TWO THOUSAND THIRTEEN

Somerset Berkley Regional High School

branching out...

DEANNA AINSWORTH • BRITTANEE ALBIN • KELSEY ALEXANDER • KAYLA ALLEN • JOHN AMARANTES IV • MARC ANDREOZZI • NICOLE ARRUDA • WESLEY ARRUDA • MEGHAN BABB • CASEY BACHLI • MEGAN BAILLARGEON • ALLISON BAKER • LAURA BAYLIES • BENJAMIN BEAULIEU • KEITH BEDARD • JONATHAN BELISLE • JAIME BELL • DESIREE BENCE • KEVIN BENEVIDES JR • AUSTIN BERUBE • HANNA BETTENCOURT • KATIE LYNN BLAIS • RONALD BORDEN • EVAN BORGE • DEIDRA BUISSERETH • CASSIDY CABRAL • COURTNEY CABRAL • SAMANTHA CABRAL • COURTNEY CALVANO • KATELYN CAPPELLO • SYDNEY CARDINAL • GARRETT CARLOS • MEAGAN CARREIRA • CHRISTOPHER CAVACO • BRITTANY CAYTON • HAILEY CHACE • COURTNEY CHAVES • JOSEPH CHAVES JR • CAMERON CHRISTO • THOMAS CLARK III • BRIANA CORREIA • KIARA CORVELO • CHRISTIAN COSTA • NICHOLAS COSTA • CHRISTOPHER COTE • CAMERON COUTURE • DARRYN CROOK • JORDAN CUNHA • MICHAYLA CURRIE • SARAH DESMARAIS • KRISTYN DESOUSA • JOSHUA DESROSIERS • AMANDA DESSERT • LAURA DION • ALYSSA DUBOIS • KELSEY DUFF • ALEXIS DUFRESNE • ZACHARY EDES • THOMAS EISELE • MARISSA EMOND • EMILY ESTEN • ADRIAN FEDERICO • ZACHARY FERRIS • KAITLYN FITZPATRICK • JACQLYN FLETCHER • KENDRA FORD • CONNOR FORTIER • KAITLYN FORTIN • JENA FRANCIS • THOMAS FRANCO • EMILY GARDNER • MICHAEL GARRANT • JULIE GASTALL • JOHN GENGA • ALLISON GIFFORD • JONATHAN GIUSTI • JENNIFER GODDU • CONNOR GOLDEN • VANESSA GONCALVES • ANDREA GREESON • KAITLYN GREGOIRE • JULIA HAIDAR • CONNOR HARDRO • ALLYSON HEAP • JOHN HILL • LAURA HILLIARD • MOLLY HORAN • DENISE HOUEISS • KEVIN HULL • MARAH IADONISI • MATTHEW JOHNSON • CAITLYN JORDAN • MICHAELA KEENE • AARON KLEIN • MATTHEW KLEIN • CODY KNIGHT • MATTHEW KUBIK • ASHLEY KUPIS • MICHAEL KUSZAY • PARRIS KYRIAKAKIS • LEXI LABRECHE • JOCELYN LACAVA • TRISTAN LACLE • MATTHEW LAFFERTY • ASHLAN LAJOIE • ANDREA LANOUETTE • ERIC LAPOINTE • ARLEO LAROCQUE • MEGAN LAZARO • JULIA LE • CONNOR LEONARD • HANNAH LEONARD • CASSEY LEPAGE • CONNOR LEVESQUE • HANNAH LIMA • OLIVIA LOCKETT • BLAKELY LORD • JOSHUA LOURO • BRYANNA MACHIE • CAMERON MADDEN • AARON MAKHIJANI • KAITLYN MARDEN • SARAH MATTON • BRYAN MAVEL • BRIAN MCCARTHY • TRENT MCCARTHY • IAN MCCURRY • KELSEY MCGINNIS • MORGAN MCMULLEN • BRITTANY MEDEIROS • JOHN MEDEIROS • MOLLY MEDEIROS • NICOLE MEDEIROS • JONATHAN MELCHERT • COLIN MICHAEL • COURTNEY MICHAEL • MILES MICHALEWICH • KAYLYN MILLS • RAHEEL MIR • JENNIFER MITTON • SARAH MONCHIQUE • HALEY MONGEON • KRISTINA MONGEON • JOSHUA MONTEIRO • KIMBERLY MORALES • ERIN MOREIRA • JESSE MOREIRA • ROBERT MUELLER • KAYLA MULREADY • KELLY MURPHY • ZACHARY MURPHY • BRITTANY NEPINI • TRICIA NEUFELL • MITCHELL NUNES • KAYLA OBRIEN • MICHAEL OBRIEN • SYDNEY OLDROYD • KYLE OLSEN • PATRICK ONEILL • KATHRYN PACHECO • SARAH PACHECO • MITCHELL PAIVA • CRYSTAL PALMER • TREVOR PAN • SYDNEY PARDI • HANNAH PARISEAU • TYLER PATTERSON • KERSTEN PAVAO • CRUZ PECKHAM • ANDREA PEREIRA • BENJAMIN PEREIRA • KELSEY PEREIRA • TYLER PETERSON • KELSEY PIMENTEL • COURTNEY POLAK • CODY PORTER • HANNAH PRZYSTAC • ALICIA QUENTAL • AMBER QUINTAL • BLAKE RACINE • BRENT RAINEY JR • MICHAEL RAPOSO • BRIANNA RAPOZA • NATHAN REBELLO • JONATHAN REED • DOMINIQUE RESENDES • AUDREY REYNOLDS • COURTNEY REZENDES • MICHAEL

REZENDES • JESSICA ROBERTSON • KEIGHLEY ROCKCLIFFE • VERONICA RODRIGUES • ALEX ROMERO • COTY ROOT • ALEXANDER ROSE • DANIEL ROWLAND • ABIGAIL SADLERS • BRIANNA SANTO • AMY SANTOS • HAILEY SANTOS • KELLY SANTOS • VICTO SARMENTO HOWARD • MARK SAUCIER II • AARON SCHUSTER • CASSIE SCOTT • CELIA SCURRY • JESSICA SEELY • MATTHEW SETTERS • KAITLYN SHEEHAN • MICHAEL SHEREDY • DARRELL SHING JR • ASHLEY NICOLE SILVIA • ALEXANDRE SIMOES • TROY SIMONS • CONOR SLACK • ABBEY SMITH • LAUREN SMITH • PAIGE SOARES • MELISSA SOLEIMANI • JADE ST.PIERRE • JAZMIN ST. PIERRE • COLE STAFFORD • WAYNE STARK • MORGAN STEELE • EMMA SULLIVAN • LOGAN SULLIVAN • SHANE SULLIVAN • EMILY SWASS • BRETT SWIDEY • JACOB TABER • AMANDA TABERSKI • DAVID TEIXEIRA • PHYLICIA THIBEAULT • PAIGE THORPE • SETH TIDWELL • PETER TOULAN • COLIN TOUPIN • WYATT TROTTIER • JONATHAN TRUDEAU • ASHLEY TRUMAN • EMILY ULRICH • JASON VACCARO • KELSEY VENTGEN • GABRIEL VIGIL • MATTHEW VINAL • DANIEL WHITE • JOSHUA WRIGHT • AMANDA WYMAN • AARON XANYN • KELSIE ZIM • DEANNA AINSWORTH • BRITTANEE ALBIN • KELSEY ALEXANDER • KAYLA ALLEN • JOHN AMARANTES IV • MARC ANDREOZZI • NICOLE ARRUDA • WESLEY ARRUDA • MEGHAN BABB • CASEY BACHLI • MEGAN BAILLARGEON • ALLISON BAKER • LAURA BAYLIES • BENJAMIN BEAULIEU • KEITH BEDARD • JONATHAN BELISLE • JAIME BELL • DESIREE BENCE • KEVIN BENEVIDES JR • AUSTIN BERUBE • HANNA BETTENCOURT • KATIE LYNN BLAIS • RONALD BORDEN • EVAN BORGE • DEIDRA BUISSERETH • CASSIDY CABRAL • COURTNEY CABRAL • SAMANTHA CABRAL • COURTNEY CALVANO • KATELYN CAPPELLO • SYDNEY CARDINAL • GARRETT CARMEAGAN CARREIRA • CHRISTOPHER CAVACO • BRITTANY CAYTON • HAILEY CHACE • COURTNEY CHAVES • JOSEPH CHAVES JR • CAMERON CHRISTO • THOMAS CLARK III • BRIANA CORREIA • KIARA CORVELO • CHRISTIAN COSTA • NICHOLAS COSTA • CHRISTOPHER COTE • CAMERON COUTURE • DARRYN CROOK • JORDAN CUNHA • MICHAYLA CURRIE • SARAH DESMARAIS • KRISTYN DESOUSA • JOSHUA DESROSIERS • AMANDA DESSERT • LAURA DION • ALYSSA DUBOIS • KELSEY DUFF • ALEXIS DUFRESNE • ZACHARY EDES • THOMAS EISELE • MARISSA EMOND • EMILY ESTEN • ADRIAN FEDERICO • ZACHARY FERRIS • KAITLYN FITZPATRICK • JACQLYN FLETCHER • KENDRA FORD • CONNOR FORTIER • KAITLYN FORTIN • JENA FRANCIS • THOMAS FRANCO • EMILY GARDNER • MICHAEL GARRANT • JULIE GASTALL • JOHN GENGA • ALLISON GIFFORD • JONATHAN GIUSTI • JENNIFER GODDU • CONNOR GOLDEN • VANESSA GONCALVES • ANDREA GREESON • KAITLYN GREGOIRE • JULIA HAIDAR • CONNOR HARDRO • ALLYSON HEAP • JOHN HILL • LAURA HILLIARD • MOLLY HORAN • DENISE HOUEISS • KEVIN HULL • MARAH IADONISI • MATTHEW JOHNSON • CAITLYN JORDAN • MICHAELA KEENE • AARON KLEIN • MATTHEW KLEIN • CODY KNIGHT • MATTHEW KUBIK • ASHLEY KUPIS • MICHAEL KUSZAY • PARRIS KYRIAKAKIS • MILEXI LABRECHE • JOCELYN LACAVA • TRISTAN LACLE • MATTHEW LAFFERTY • ASHLAN LAJOIE • ANDREA LANOUETTE • ERIC LAPOINTE • ARLEO LAROCQUE • MEGAN LAZARO • JULIA LE • CONNOR LEONARD • HANNAH LEONARD • CASSEY LEPAGE • CONNOR LEVESQUE • HANNAH LIMA • OLIVIA LOCKETT • BLAKELY LORD • JOSHUA LOURO • BRYANNA MACHIE • CAMERON MADDEN • AARON MAKHIJANI • KAITLYN MARDEN • SARAH MATTON • BRYAN MAVEL • BRIAN MCCARTHY • TRENT MCCARTHY • IAN MCCURRY • KELSEY MCGINNIS • MORGAN MCMULLEN • BRITTANY MEDEIROS • JOHN MEDEIROS • MOLLY MEDEIROS • NICOLE MEDEIROS • JONATHAN MELCHERT • COLIN MICHAEL • COURTNEY MICHAEL • MILES MICHALEWICH • KAYLYN MILLS • RAHEEL MIR • JENNIFER MITTON • SARAH MONCHIQUE • HALEY MONGEON • KRISTINA MONGEON • JOSHUA MONTEIRO • KIMBERLY MORALES • ERIN MOREIRA • JESSE MOREIRA • ROBERT MUELLER • KAYLA MULREADY • KELLY MURPHY • ZACHARY MURPHY • BRITTANY NEPINI • TRICIA NEUFELL • MITCHELL NUNES • KAYLA OBRIEN • MICHAEL OBRIEN • SYDNEY OLDROYD • KYLE OLSEN • PATRICK ONEILL • KATHRYN PACHECO • SARAH PACHECO • MITCHELL PAIVA • CRYSTAL PALMER • TREVOR PAN • SYDNEY PARDI • HANNAH PARISEAU • TYLER PATTERSON • KERSTEN PAVAO • CRUZ PECKHAM • ANDREA PEREIRA • BENJAMIN PEREIRA • KELSEY PEREIRA • TYLER PETERSON • KELSEY PIMENTEL • COURTNEY POLAK • CODY PORTER • HANNAH PRZYSTAC • ALICIA QUENTAL • AMBER QUINTAL • BLAKE RACINE • BRENT RAINEY JR • MICHAEL RAPOSO • BRIANNA RAPOZA • NATHAN REBELLO • JONATHAN REED • DOMINIQUE RESENDES • AUDREY REYNOLDS •

Somerset Berkley Regional High School - 2013

Dear Class of 2013,

First and foremost, congratulations! You completed a chapter in your life that began the moment you started kindergarten 12 years ago. Your mom, dad or family members put on a brave face as you climbed on to that big yellow bus. There you were, staring out the window wondering if you should be scared or excited. You were probably excited because you anticipated new experiences, friendships and academic adventures. However, the predictability and comfort of your "former life" before becoming a student was pretty cool, too. I mean, who wouldn't want cartoons at noon, a nap around 3:00p.m., and being carried to bed and tucked in at 8:00 p.m. -what a great existence!

You survived middle school in all of its turbulent glory and walked through the doors of SBRHS, again a little scared and excited. Many of you found friendships that will literally last for the rest of your lives. Your friends have seen you at your worst and still texted you back when you reached out for forgiveness. These are friends who sacrificed a fun night out to hang with you, while you nursed a broken foot or busted knee; these friends helped you win Case Rally two years in a row; and these are friends who in 20 years will still make you laugh until tears stream down your face.

Yes, you not only survived, you thrived. The journey that you began as a scared five-year old now ends as you walk out the doors of SBRHS a poised, confident, empathetic and prepared young adult. Your journey now starts anew with that same scared, excited feeling that is all too familiar. Once again, your parents or family members will put on a brave face as you depart for college, for the military, or into your own place. Like everything, there will be bumps in the road, some harder than others, but you will persevere; you will find courage and confidence to continue on this excellent journey called life. I know this because I see it in your eyes as you walk through the halls, and take tests, and win and lose games and matches. You will continue to make those around you proud and continue to make a mark in this world.

So, take this journey, live every moment, and don't look back; your future is waiting for you. Once again, congratulations, and I am proud of all of you.

Dr. Jahmal Mosley

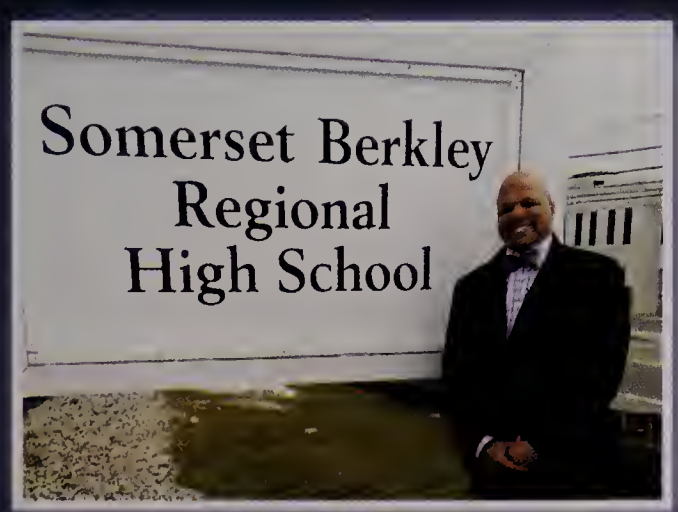

Somerset Berkley Regional

Deanna Ainsworth

Brittanee Albin

Kelsey Alexander

Kayla Allen

John Amarantes IV

Nicole Arruda

Wesley Arruda

Meghan Babb

Casey Bachli

Megan Baillargeon

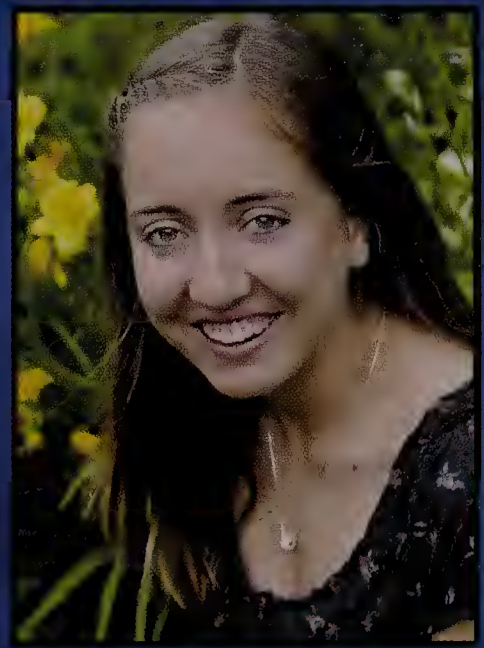

Allison Baker

Laura Baylies

Class of 2013

Benjamin Beaulieu

Keith Bedard

Jonathan Belisle

Desiree Bence

Kevin Benevides Jr.

Austin Berube

Hanna Bettencourt

Katie-Lynn Blais

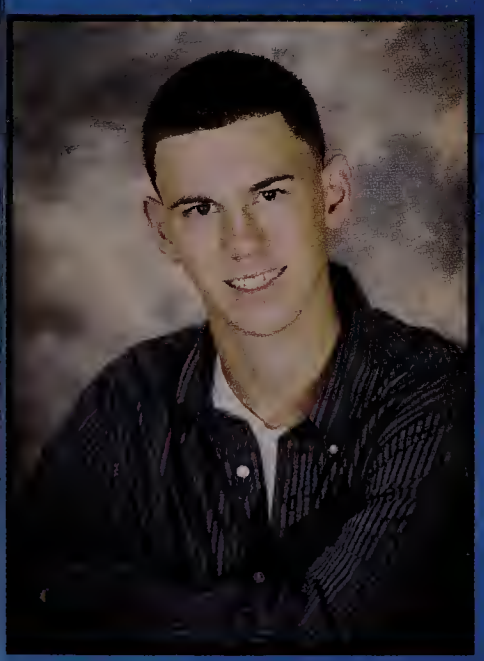

Evan Borge

Deidra Buissereth

Cassidy Cabral

Courtney Cabral

Somerset Berkley Regional

Samantha Cabral

Courtney Calvano

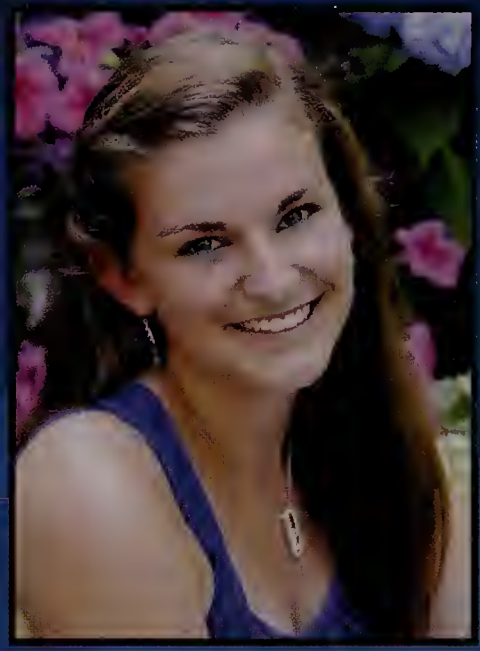
Katelyn Cappello

Sydney Cardinal

Garrett Carlos

Meagan Carreira

Christopher Cavaco

Brittany Cayton

Hailey Chace

Courtney Chaves

Joseph Chaves Jr.

Cameron Christo

Class of 2013

Thomas Clark III

Kiara Corvelo

Christian Costa

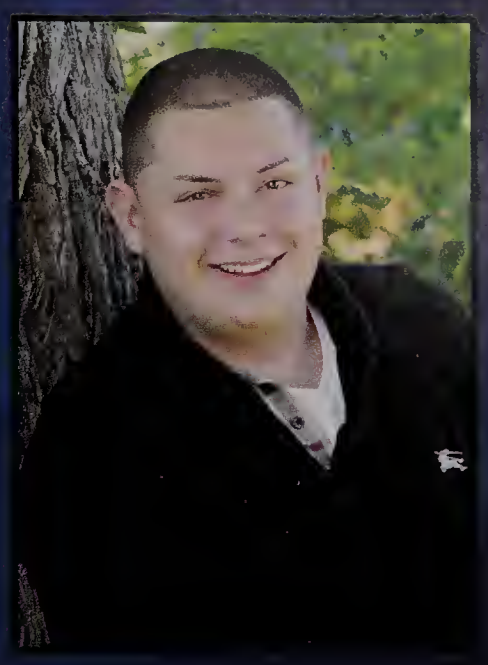

Christopher Cote

Cameron Couture

Darryn Crook

Jordan Cunha

Michayla Currie

Sarah Desmarais

Kristyn DeSousa

Joshua Desrosiers

Amanda Dessert

Somerset Berkley Regional

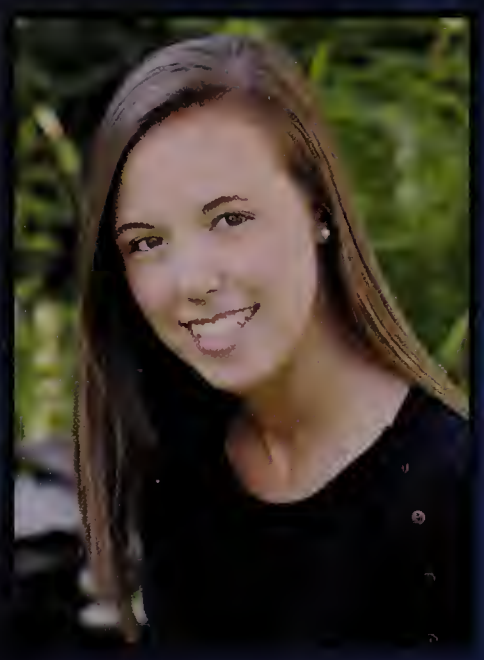

Laura Dion

Alyssa Dubois

Kelsey Duff

Zachary Edes

Thomas Eisele

Marissa Emond

Emily Esten

Adrian Federico

Zachary Ferris

Kaitlyn Fitzpatrick

Jacqlyn Fletcher

Connor Fortier

Class of 2013

Kaitlyn Fortin

Jena Francis

Thomas Franco

Emily Gardner

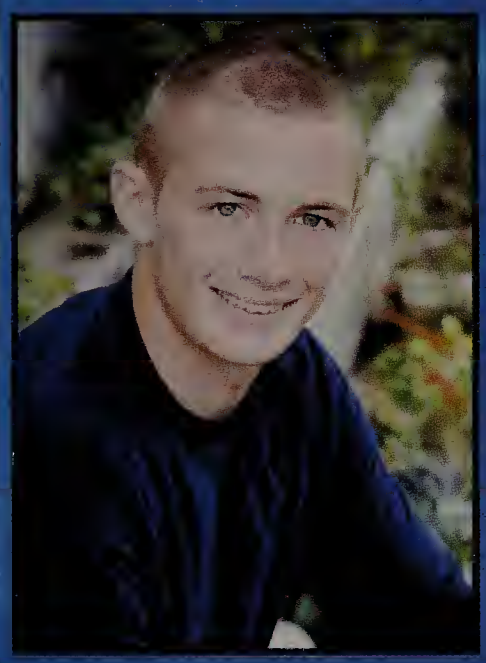

Michael Garrant

Julie Gastall

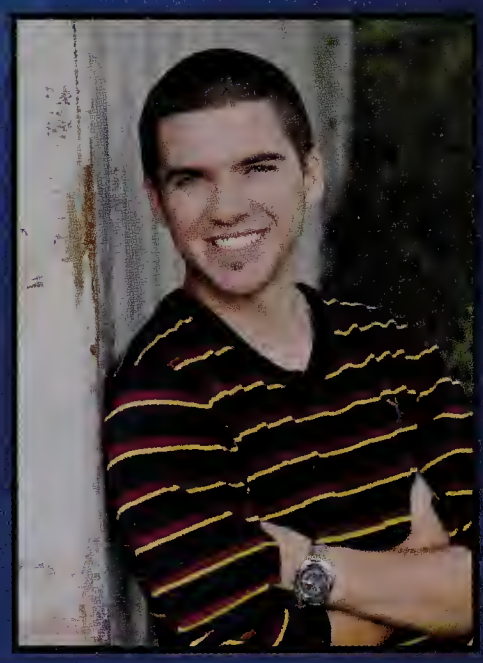

John Genga IV

Allison Gifford

Jennifer Goddu

Connor Golden

Vanessa Goncalves

Andrea Greeson

AEROPOSTALE
EST 1987

CLASS OF 2013

Somerset Berkley Regional

Kaitlyn Gregoire

Julia Haidar

Allyson Heap

John Hill

Laura Hilliard

Molly Horan

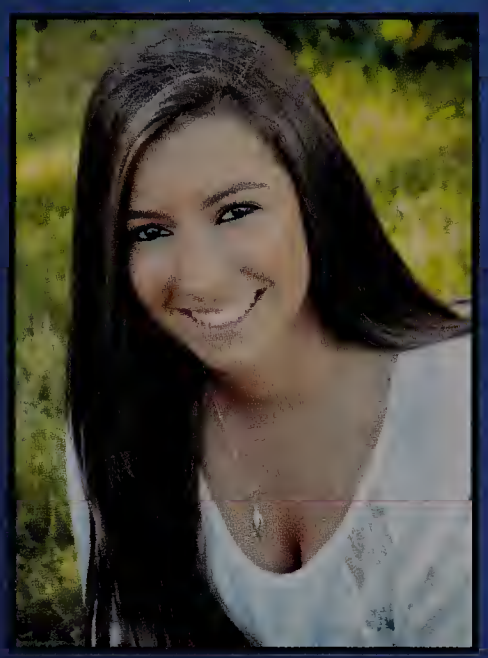

Denise Houeiss

Kevin Hull

Marah Iadonisi

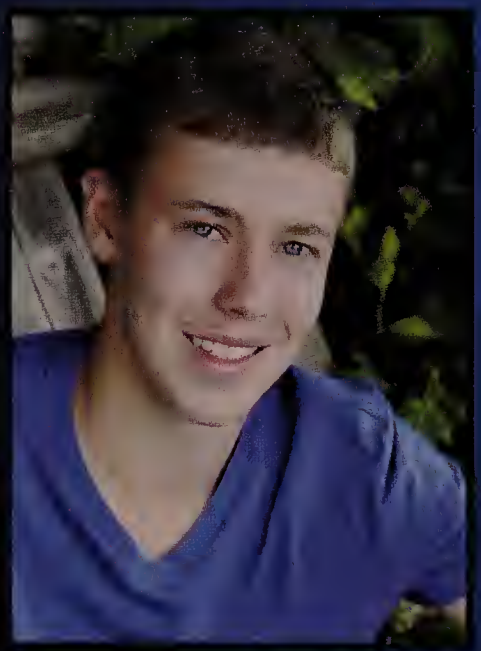

Matthew Johnson

Michaela Keene

Aaron Klein

Class of 2013

Matthew Klein

Cody Knight

Matthew Kubik

Ashley Kupis

Michael Kuszay

Parris Kyriakakis

Lexi Labreche

Jocelyn LaCava

Matthew Lafferty

Andrea Lanouette

Eric Lapointe

Arleo LaRocque

Somerset Berkley Regional

Megan Lazaro

Julia Le

Connor Leonard

Hannah Leonard

Cassey LePage

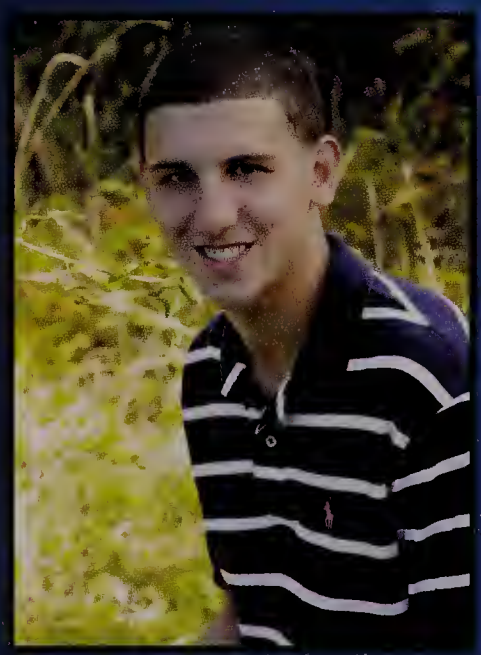

Connor Levesque

Hannah Lima

Olivia Lockett

Blakely Lord

Joshua Louro

Bryanna Machie

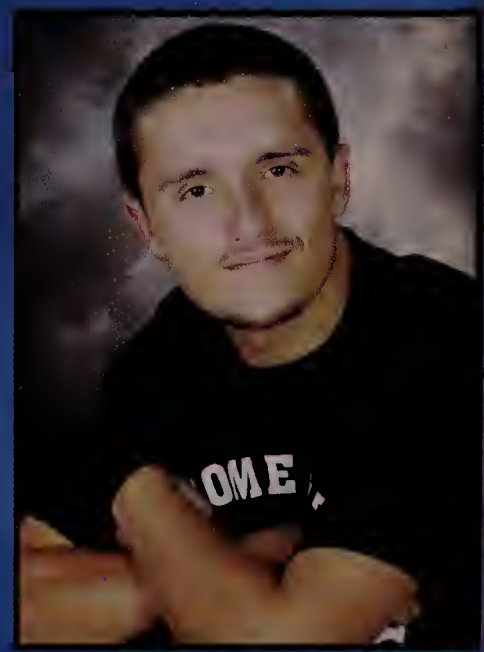

Cameron Madden

Class of 2013

Aaron Makhijani

Kaitlyn Marden

Sarah Matton

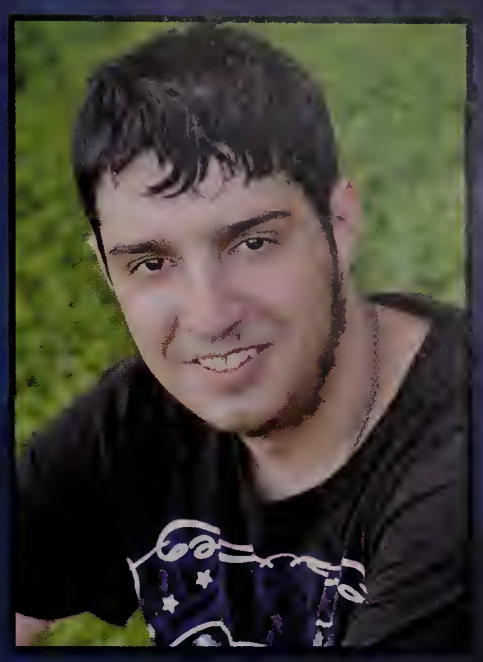

Bryan Mavel

Brian McCarthy

Trent McCarthy

Ian McCurry

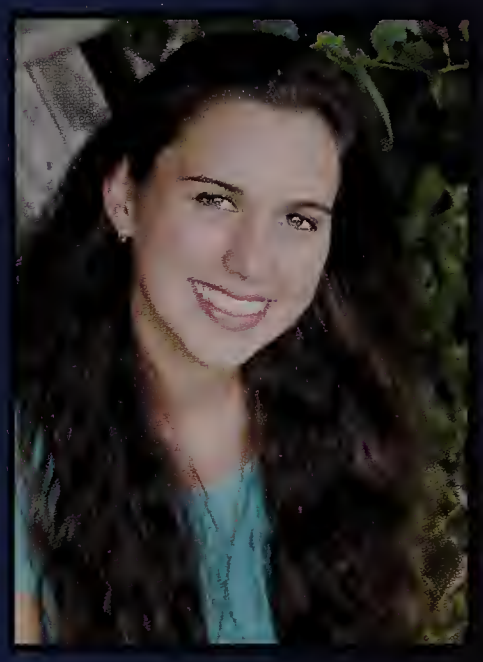

Kelsey McGinnis

Morgan McMullen

Brittany Medeiros

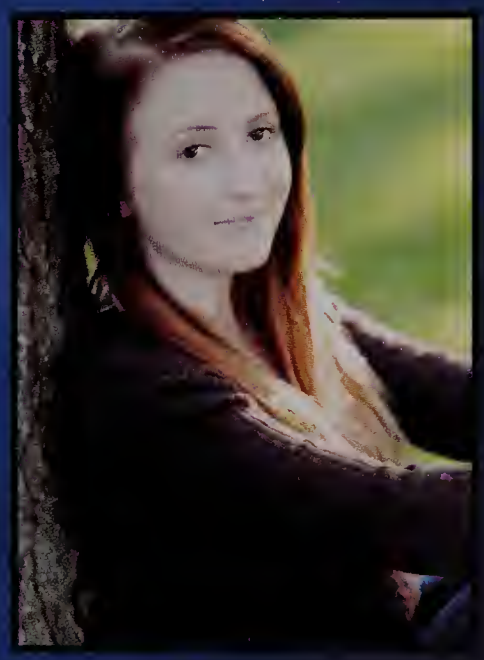

Molly Medeiros

Nicole Medeiros

Somerset Berkley Regional

Jonathan Melchert

Colin Michael

Courtney Michael

Kaylyn Mills

Raheel Mir

Jennifer Mitton

Sarah Monchique

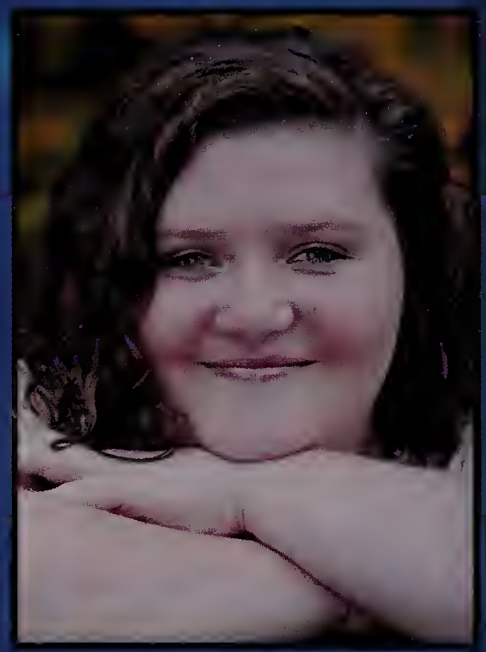

Haley Mongeon

Kristina Mongeon

Joshua Monteiro

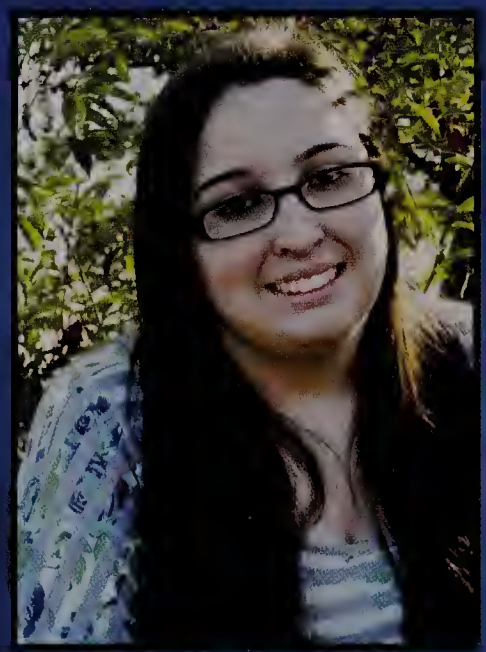

Kimberly Morales

Jesse Moreira

Class of 2013

Kayla Mulready

Kelly Murphy

Zachary Murphy

Brittany Nepini

Tricia Neufell

Mitchell Nunes

Kayla O'Brien

Sydney Oldroyd

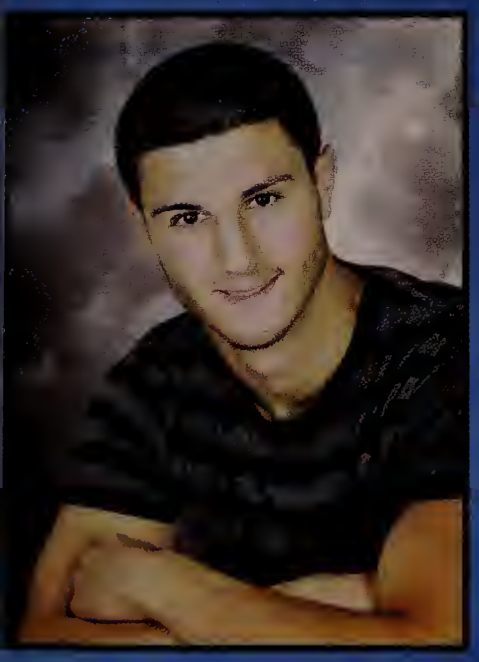

Kyle Olsen

Patrick ONeill

Sarah Pacheco

class of 2013

Somerset Berkley Regional

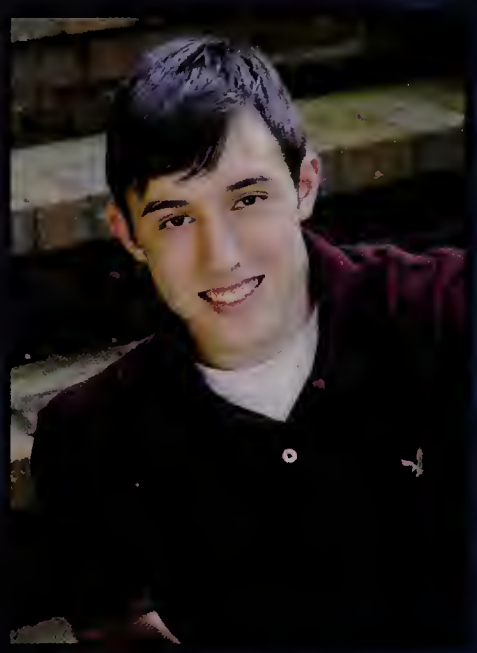

Mitchell Paiva

Trevor Pan

Sydney Pardi

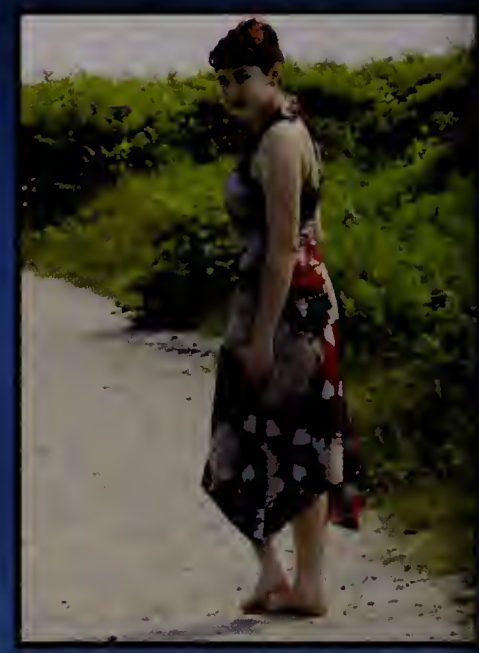

Hannah Pariseau

Tyler Patterson

Kersten Pavao

Cruz Peckham

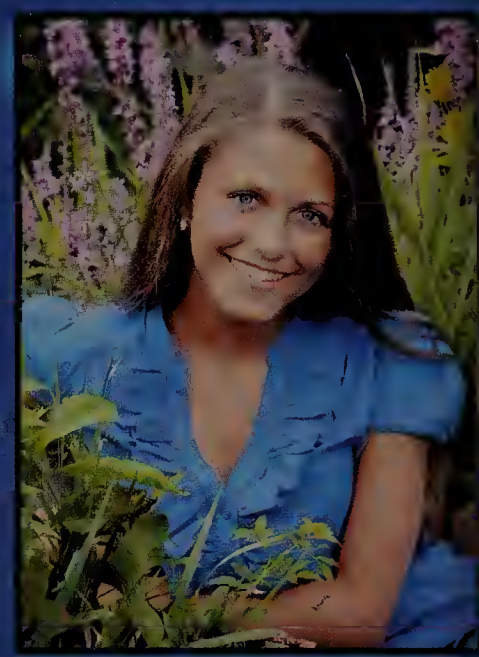

Andrea Pereira

Benjamin Pereira

Kelsey Pereira

Kelsey Pimentel

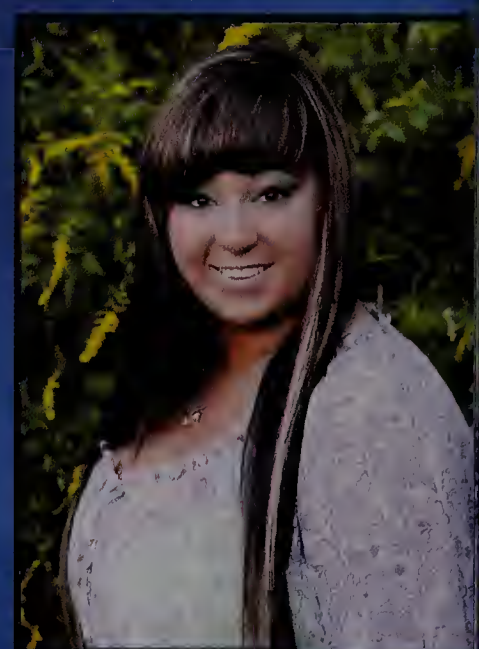

Courtney Polak

Class of 2013

Cody Porter

Hannah Przystac

Alicia Quental

Amber Quintal

Blake Racine

Brent Rainey Jr.

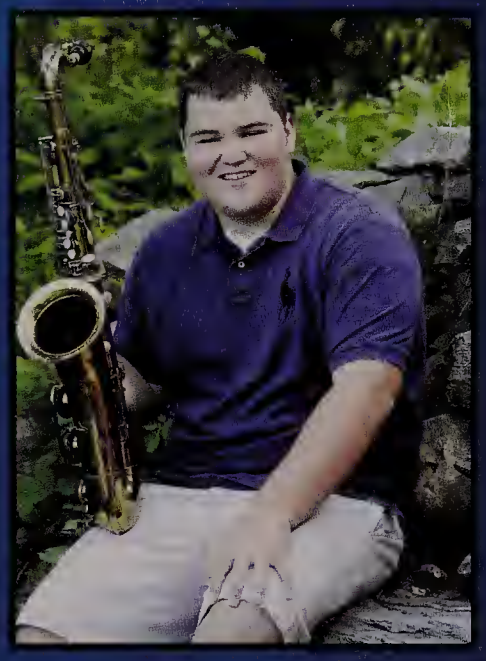

Michael Raposo

Brianna Rapoza

Nathan Rebello

Jonathan Reed

Dominique Resendes

Courtney Rezendes

Somerset Berkley Regional

Jessica Robertson

Keighley Rockcliffe

Veronica Rodrigues

Alex Romero

Coty Root

Alexander Rose

Daniel Rowland

Abigail Sadlers

class of 2013

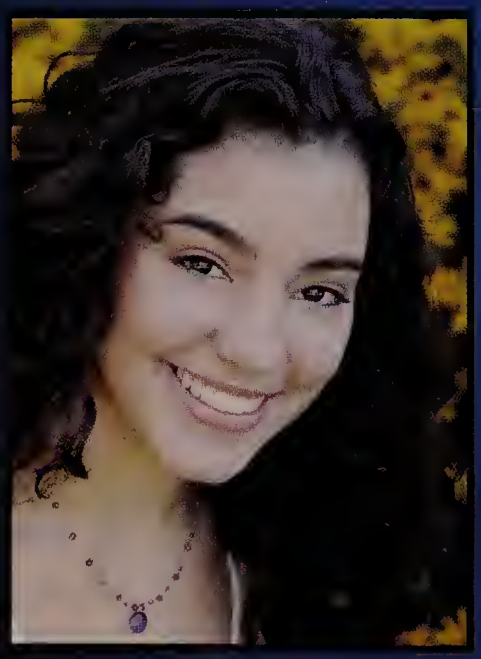

Brianna Santo

Amy Santos

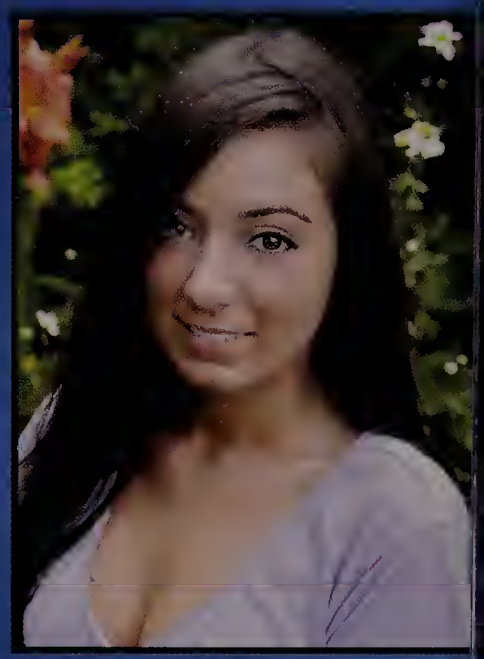

Hailey Santos

Class of 2013

Victoria Sarmento-Howard

Mark Saucier II

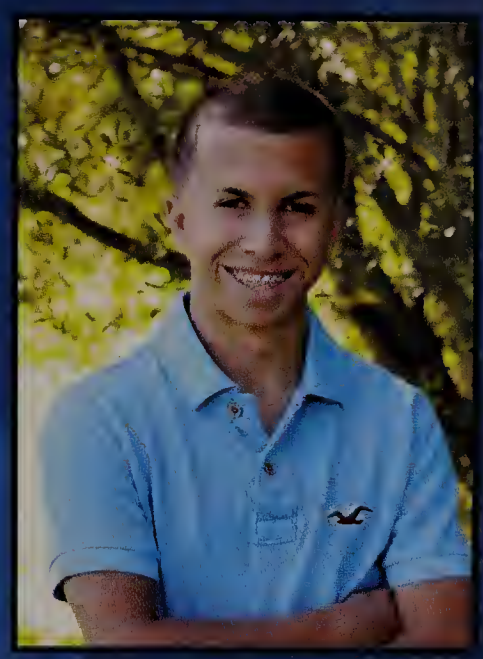

Aaron Schuster

Cassie Scott

Jessica Seely

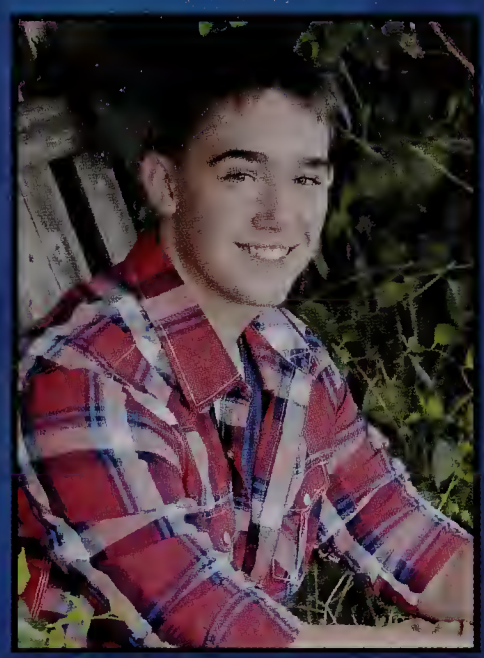

Matthew Setters

Kaitlyn Sheehan

Darrell Shing Jr.

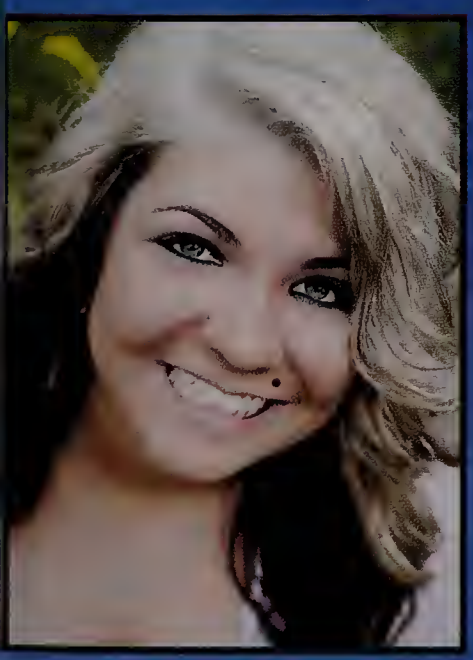

Ashley-Nicole Silvia

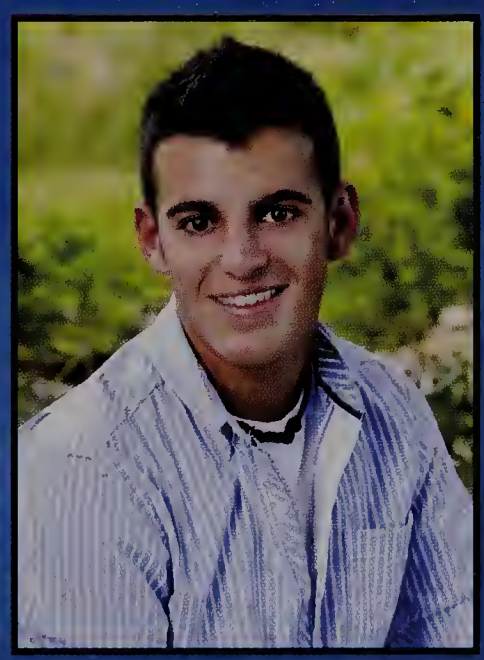

Alexandre Simoes

Conor Slack

Abbey Smith

Somerset Berkley Regional

Lauren Smith

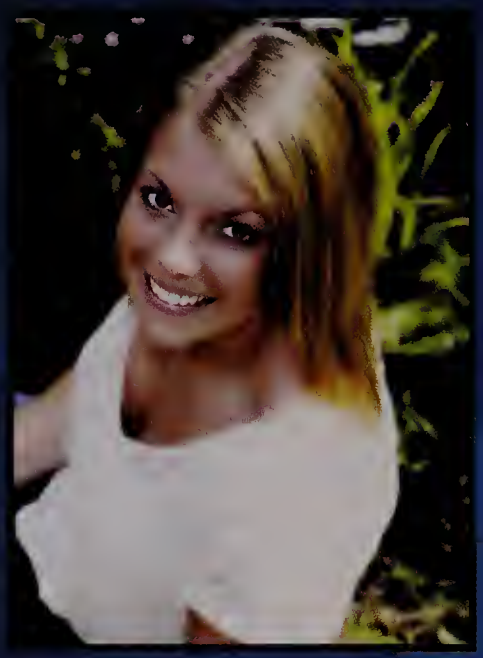

Paige Soares

Melissa Soleimani

Jade St. Pierre

Jazmin St. Pierre

Cole Stafford

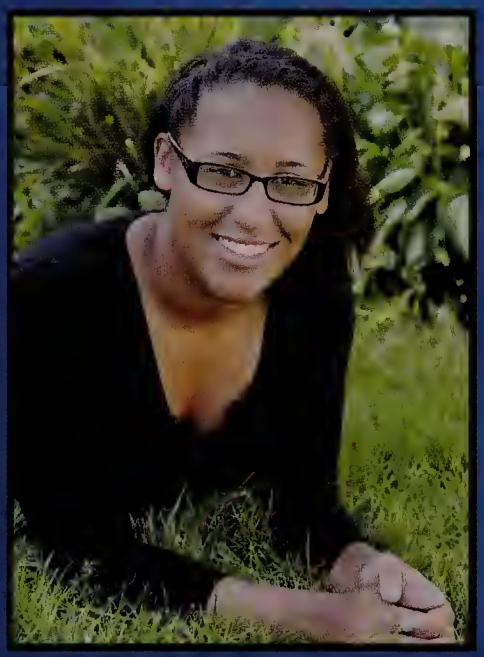

Morgan Steele

Emma Sullivan

Logan Sullivan

Shane Sullivan

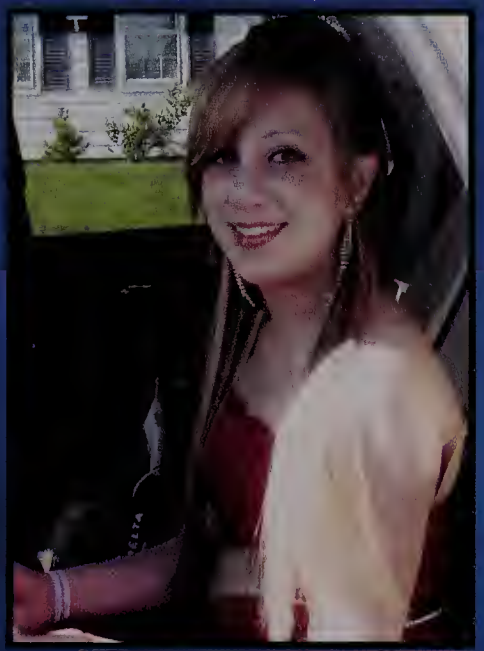

Emily Swass

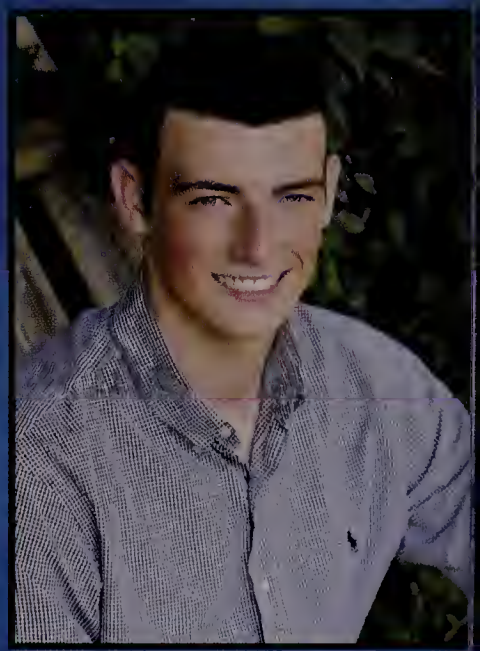

Brett Swidey

Class of 2013

Jacob Taber

Amanda Taberski

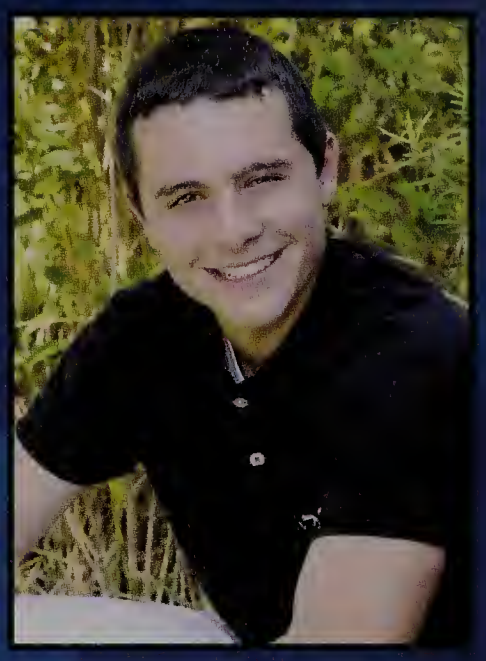

David Teixeira

Phylicia Thibeault

Paige Thorpe

Seth Tidwell

Peter Toulan

Colin Toupin

Wyatt Trottier

Ashley Truman

Emily Ulrich

Jason Vaccaro

Somerset Berkley Regional

Kelsey Ventgen

Gabriel Vigil

Matthew Vinal

Daniel White

Joshua Wright

Amanda Wyman

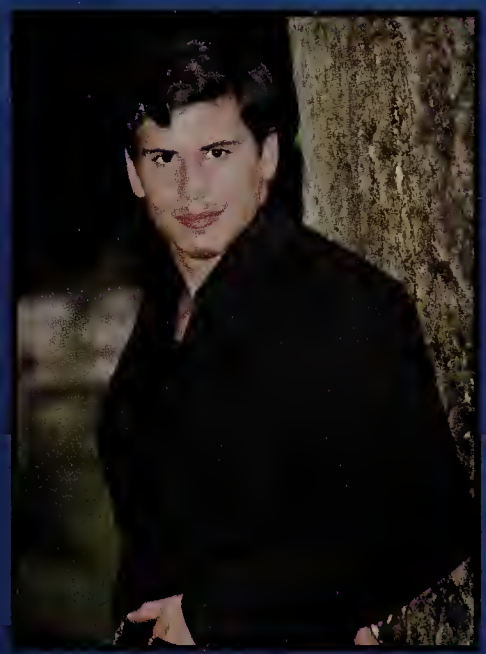

Aaron Xanyn

Kelsie Zim

Jaime Bell

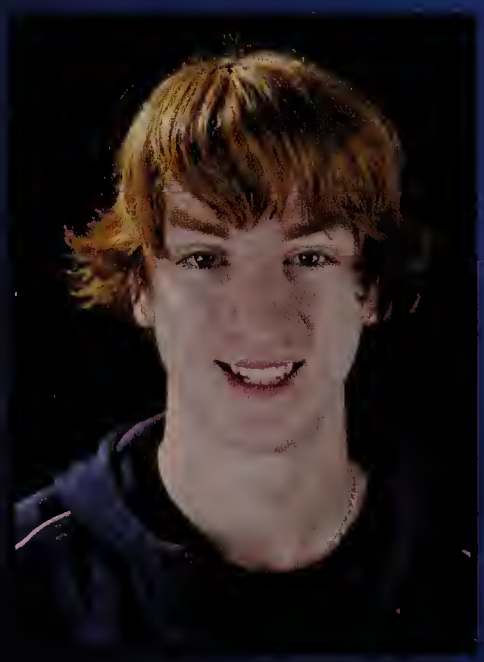

Nicholas Costa

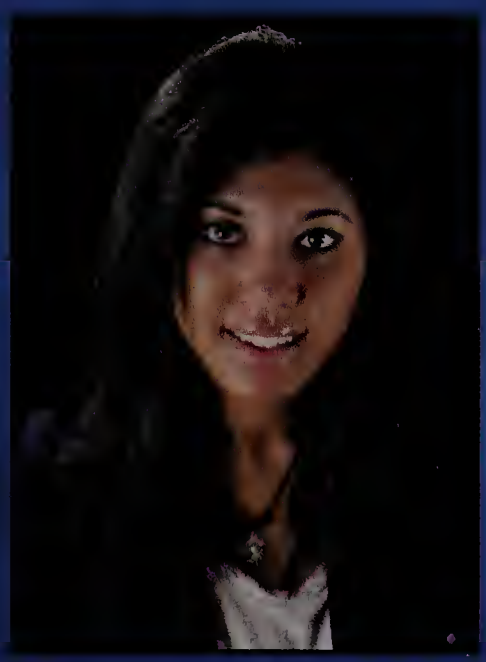

Kendra Ford

Connor Hardro

Class of 2013

Caitlyn Jordan

Ashlan Lajoie

John Medeiros

Erin Moreira

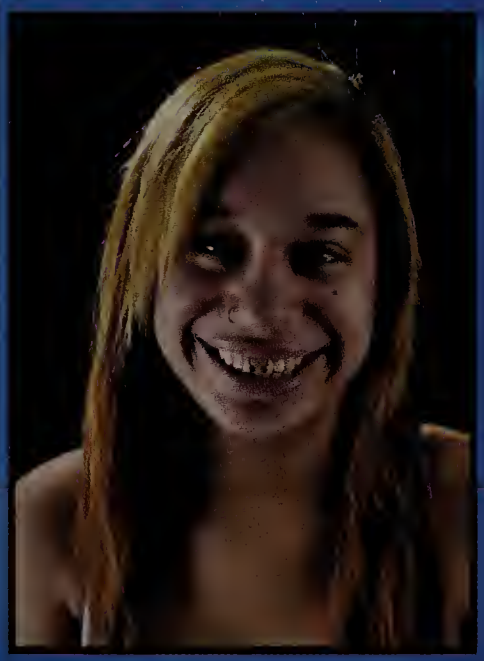

Celia Scurry

Michael Sheredy

Vanessa Souza

Wayne Stark

Students not pictured:

Alexis Dufresne
Briana Correia
Jonathan Giusti
Tristan Lacle
Miles Michalewich
Michael O'Brien
Kathryn Pacheco
Crystal Palmer
Tyler Peterson
Audrey Reynolds
Michael Rezendes
Kelly Santos
Troy Simons
Jonathan Trudeau

class of 2013

Baby Pictures

Brittanee Albin
Kelsey Alexander
Kayla Allen
John Amarantes IV
Nicole Arruda
Wesley Arruda

Meghan Babb
Casey Bachli
Allison Baker
Laura Baylies
Benjamin Beaulieu
Desiree Bence

Austin Berube
Hanna Bettencourt
Deidra Buissereth
Courtney Cabral
Samantha Cabral
Courtney Calvano

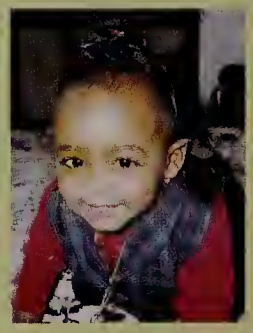

Katelyn Cappello
Sydney Cardinal
Meagan Carreira
Hailey Chace
Courtney Chaves
Joseph Chaves Jr.

Cameron Christo
Thomas Clark III
Christian Costa
Christopher Cote
Cameron Couture
Michayla Currie

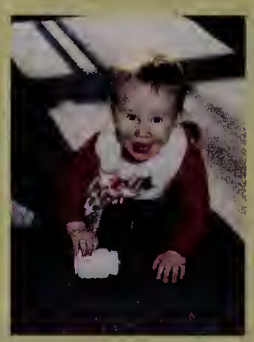

Sarah Desmarais
Kristyn DeSousa
Amanda Dessert
Alyssa Dubois
Kelsey Duff
Zachary Edes

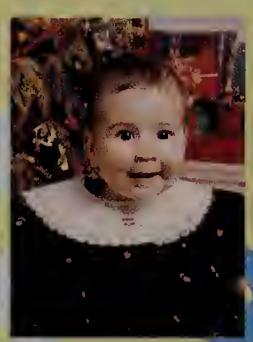
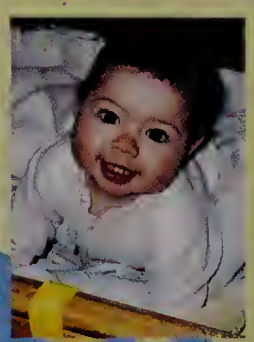

Emily Esten
Adrian Federico
Zachary Ferris
Connor Fortier
Kaitlyn Fortin
Jena Francis

Emily Gardner
Michael Garrant
Julie Gastall
John Genga IV
Allison Gifford
Connor Golden

Andrea Greeson
Julia Haidar
Allyson Heap
John Hill
Laura Hilliard
Denise Houeiss

Kevin Hull
Marah Iadonisi
Mathew Johnson
Michaela Keene
Aaron Klein
Matthew Klein

Cody Knight
Ashley Kupis
Parris Kyriakakis
Jocelyn LaCava
Andrea Lanouette
Arleo LaRocque

Julia Le
Lexi Lebreche
Connor Leonard
Hannah Leonard
Cassey LePage
Connor Levesque

Hannah Lima
Blakely Lord
Joshua Louro
Bryanna Machie
Cameron Madden
Kaitlyn Marden

Aaron Makhijani
Brian McCarthy
Ian McCurry
Kelsey McGinnis
Morgan McMullen
Brittany Medeiros

Molly Medeiros
Nicole Medeiros
Colin Michael
Courtney Michael
Kaylyn Mills
Raheel Mir

Jen Mitton
Sarah Monchique
Haley Mongeon
Kristina Mongeon
Kayla Mulready
Kelly Murphy

Zachary Murphy
Brittany Nepini
Mitchell Nunes
Kayla O'Brien
Michael O'Brien
Sydney Oldroyd

Patrick O'Neill
Sarah Pacheco
Mitchell Paiva
Trevor Pan
Hannah Pariseau
Andrea Pereira

Benjamin Pereira
Kelsey Pereira
Kelsey Pimental
Courtney Polak
Alicia Quental
Amber Quintal

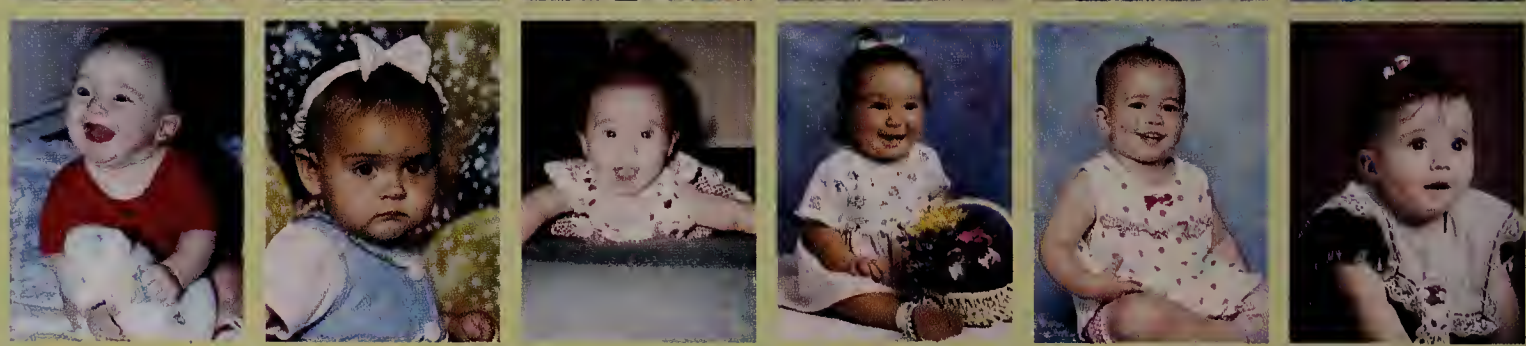

Blake Racine
Michael Raposo
Brianna Rapoza
Nathan Rebello
Jonathan Reed
Dominique Resendes

Courtney Rezendes
Jessica Robertson
Keighley Rockcliffe
Veronica Rodrigues
Alexander Rose
Daniel Rowland

Abigail Sadlers
Amy Santos
Brianna Santo
Aaron Schuster
Matthew Setters
Kaitlyn Sheehan

Ashley-Nicole Silvia
Alexandre Simoes
Conor Slack
Abbey Smith
Lauren Smith
Paige Soares

Melissa Soleimani
Jade St. Pierre
Jazmin St. Pierre
Cole Stafford
Morgan Steele
Emma Sullivan

Logan Sullivan
Emily Swass
Amanda Taberski
David Teixeira
Phylicia Thibeault
Paige Thorpe

Peter Toulan
Colin Toupin
Ashley Truman
Emily Ulrich
Kelsey Ventgen
Gabriel Vigil

Matthew Vinal
Amanda Wyman
Aaron Xanyn
Kelsie Zim
Tricia Neufell
Megan Baillargeon

SUPERLATIVES

Most Musical Talent

Mikey Raposo & Sydney Cardinal

Most Athletic

Mikey Garrant & Kayla Allen

Most Likely to Succeed

Daniel White & Emily Ulrich

Best Dancer

Raheel Mir & Andrea Pereira

Most Distinctive Laugh

Trevor Pan & Cassey LePage

Raider Super Fan

Tom Franco & Abbey Sadlers

Together Forever

Nathan Rebello & Sydney Oldroyd

Best Nickname

Josh Louro & Jocelyn LaCava

Most Optimistic

Jon Melchert & Kelsey Duff

Class Clown

Patrick O'Neill & Jen Mitton

I'm Never Wrong

Matt Setters & Amanda Wyman

Best Dressed

Kevin Hull & Brianna Santo

Attached at the Hip

Jack Amarantes & Casey Bachli

Kelly Santos & Sarah Monchique

Most Likely to Forget Cap & Gown

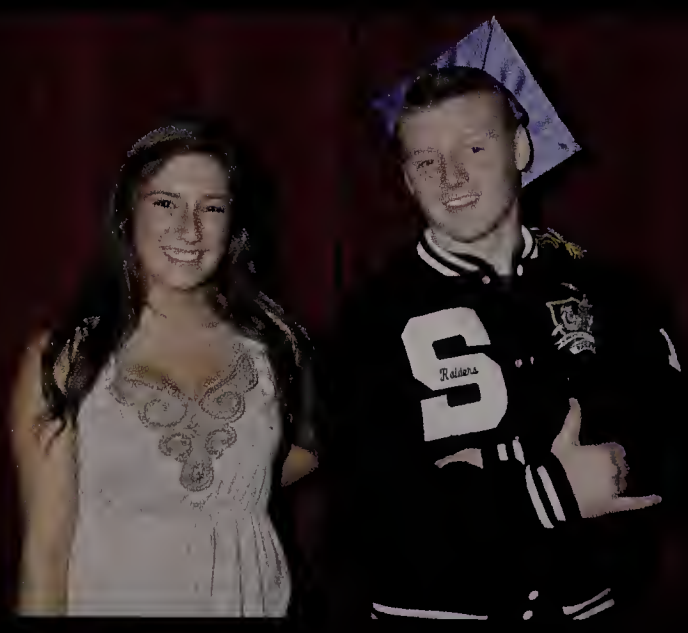

Cole Stafford & Ashley Truman

Best Smile

Brett Swidey & Kayla O'Brien

Never Dated But Should Have

Cam Christo & Marah Iadonisi

Most Talkative

Mike O'Brien & Kendra Ford

Most Artistic

Mitch Paiva & Julia Le

Best to Bring Home to Mom and Dad

Ben Beaulieu & Katie Cappello

CLASS OF 2013

Friends...

Candids

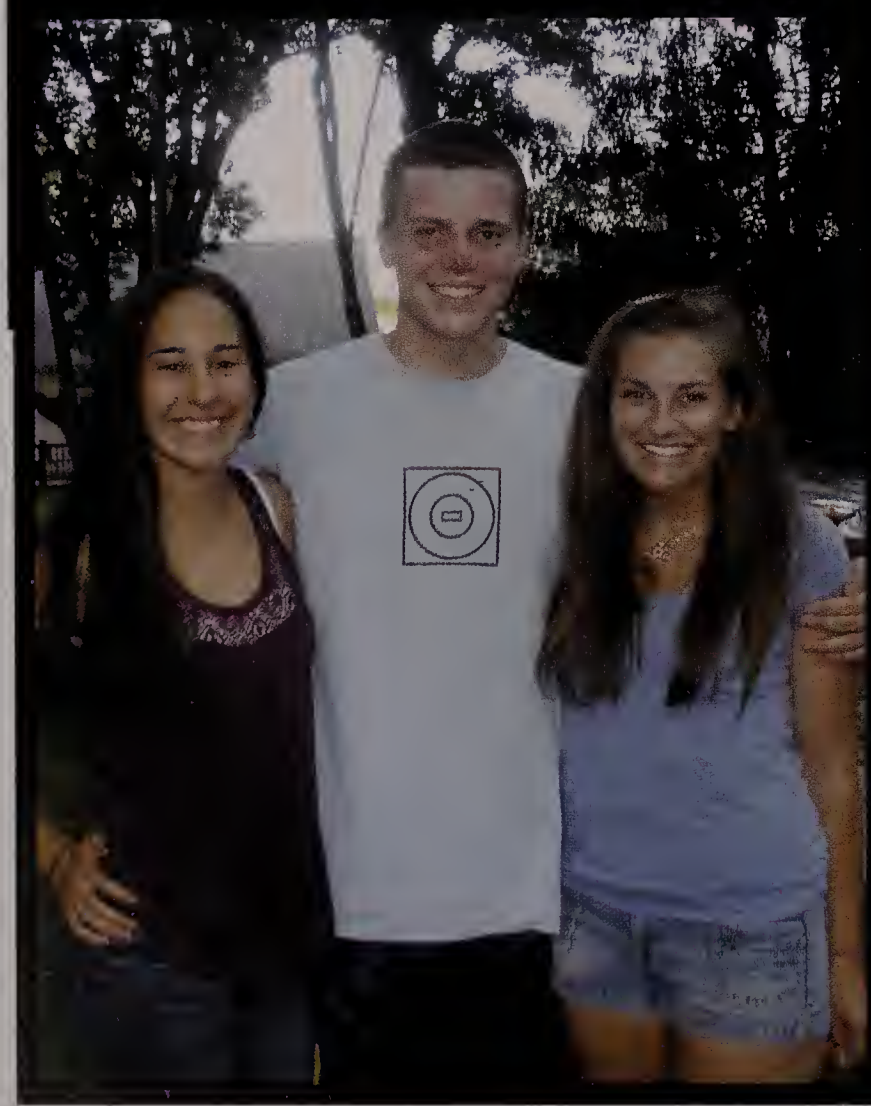

RAIDERS
RAIDERS
RAIDERS
RAIDERS
RAIDERS

SENI
13
22

Football photographs courtesy of
Bob Almeida & The Spectator

Case Rally 2012

Freshmen
"Finding Nemo"

Sophomores "ELF"

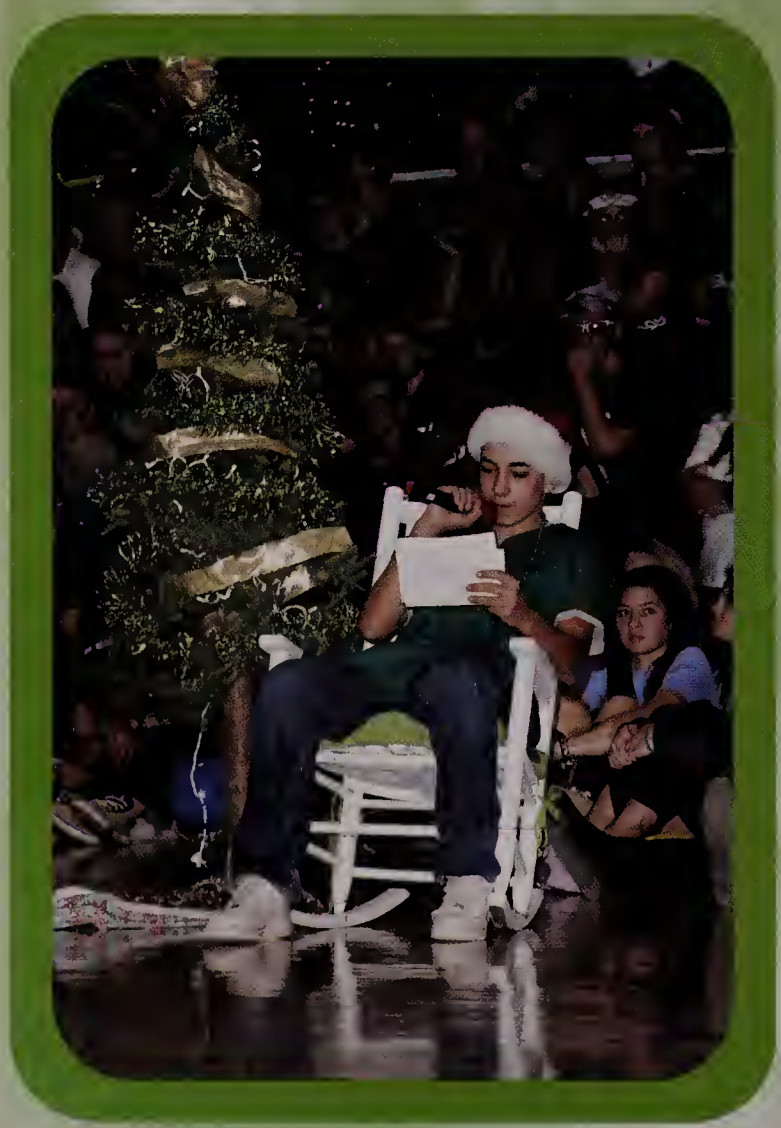

Juniors "Star Wars"

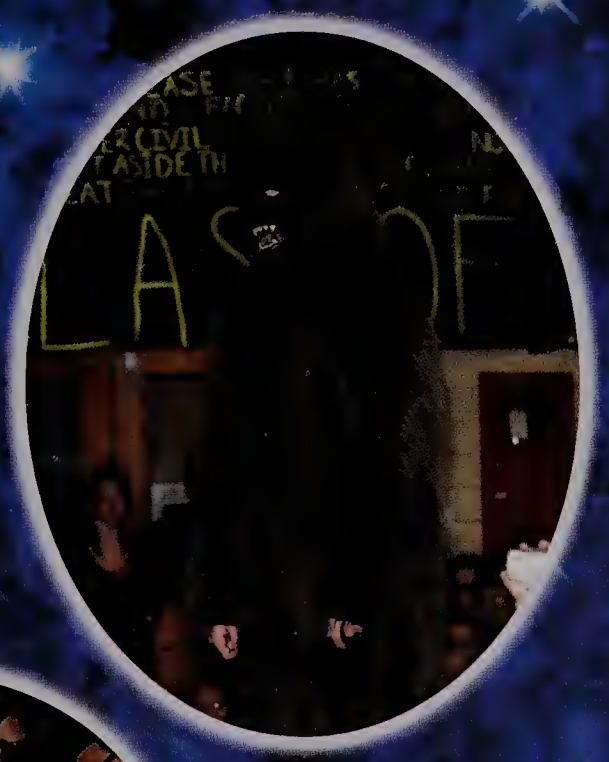

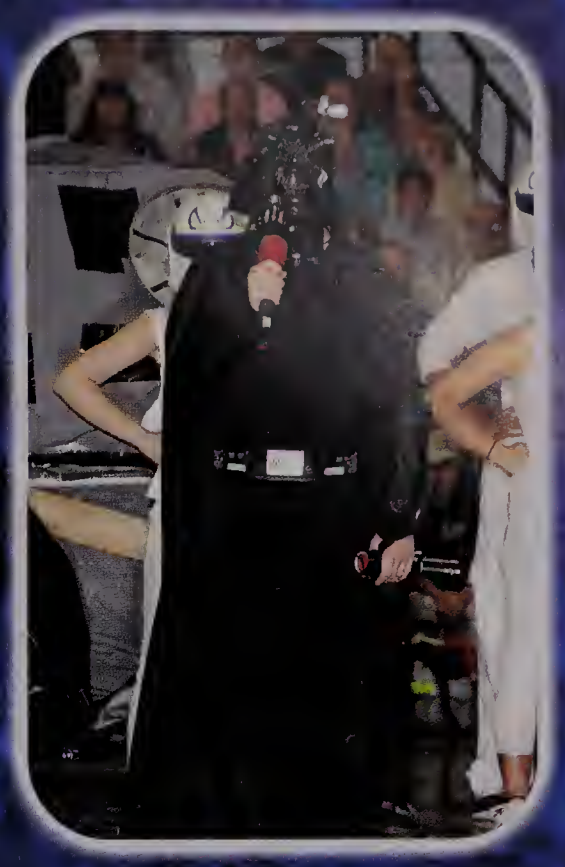

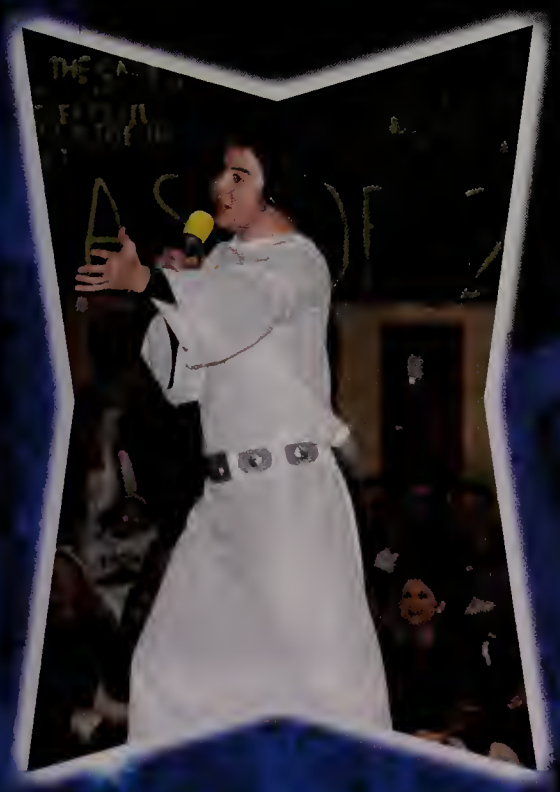

Senior Case Rally 2012

"Monsters, Inc." - First Place

"These places are a part of who we are. You cant forget them

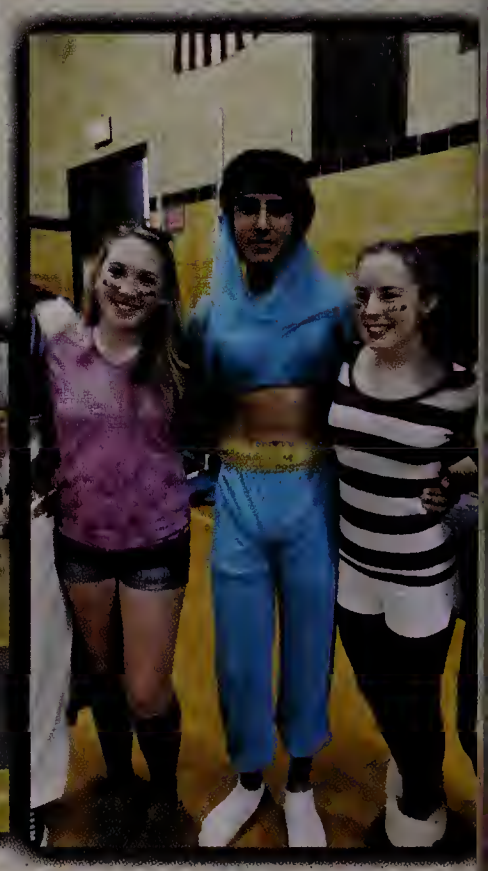

Aladdin

Case Rally 2011- First Place

Monopoly
Case Rally 2010
Third Place

Snow White
Case Rally 2009
Fourth Place

...We're Raiders and you can't forget that either."

-Case Rally 2012

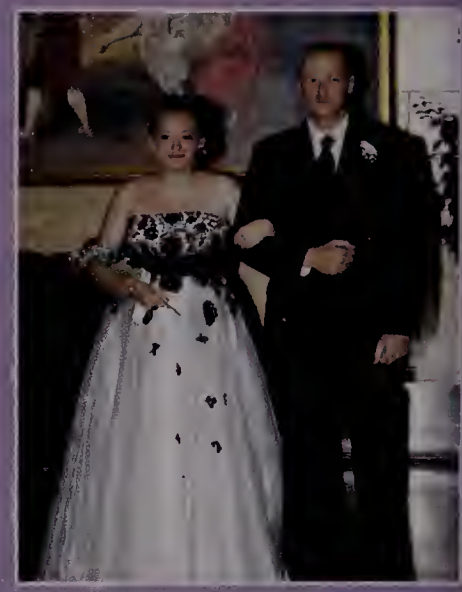

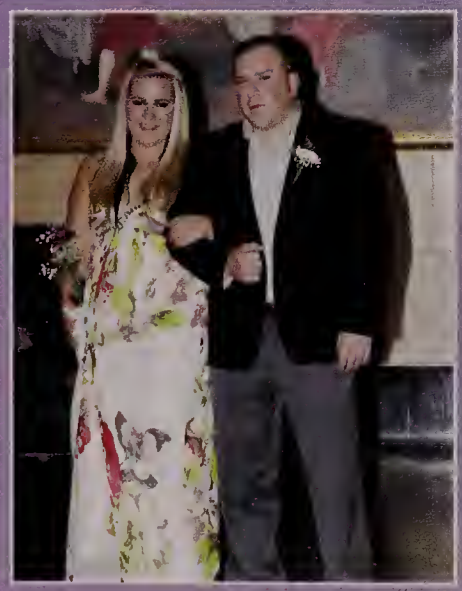
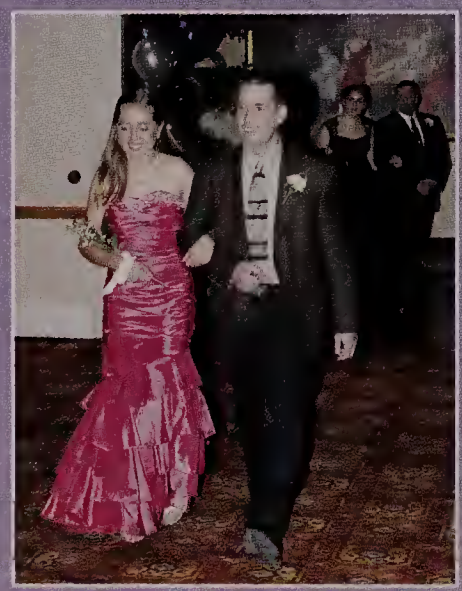

The Musictown Court

Queen:
Morgan Deplitch

Princess & Ms. Congeniality:
Sydney Cardinal

Ms. Congeniality:
Kelsey Alexander & Tess Burns

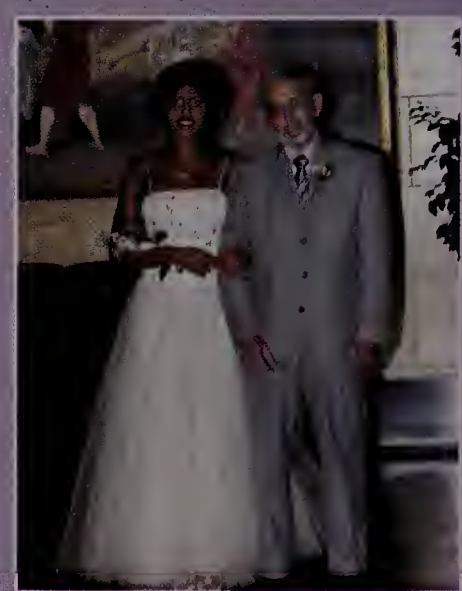

Musictown Ball 2012

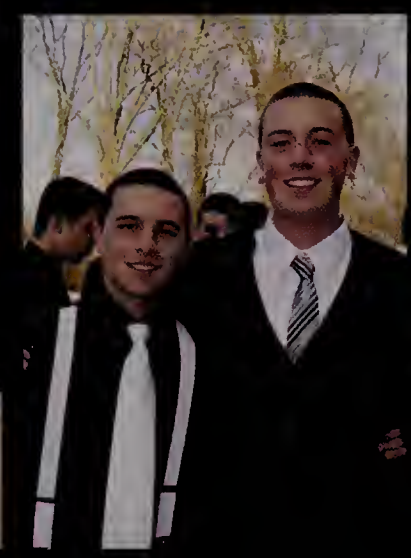

Black +

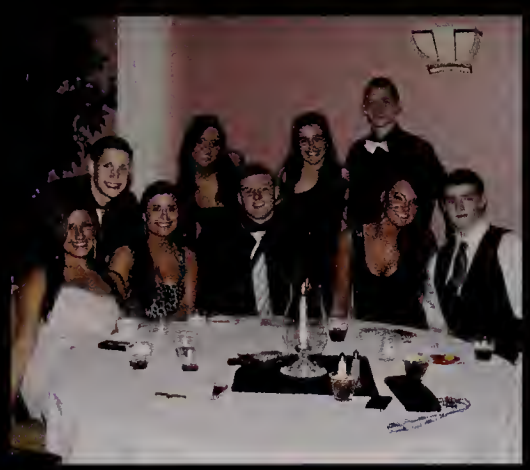

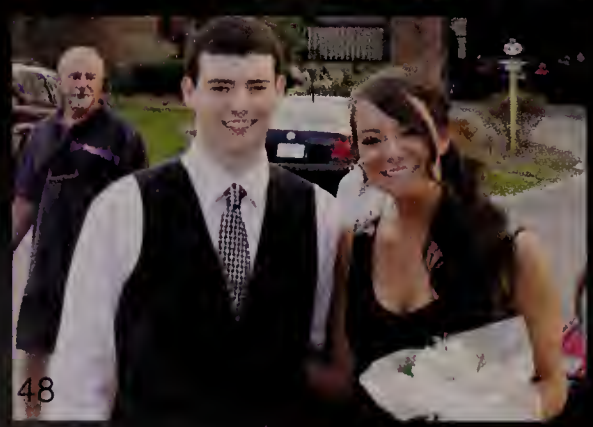

White 2012

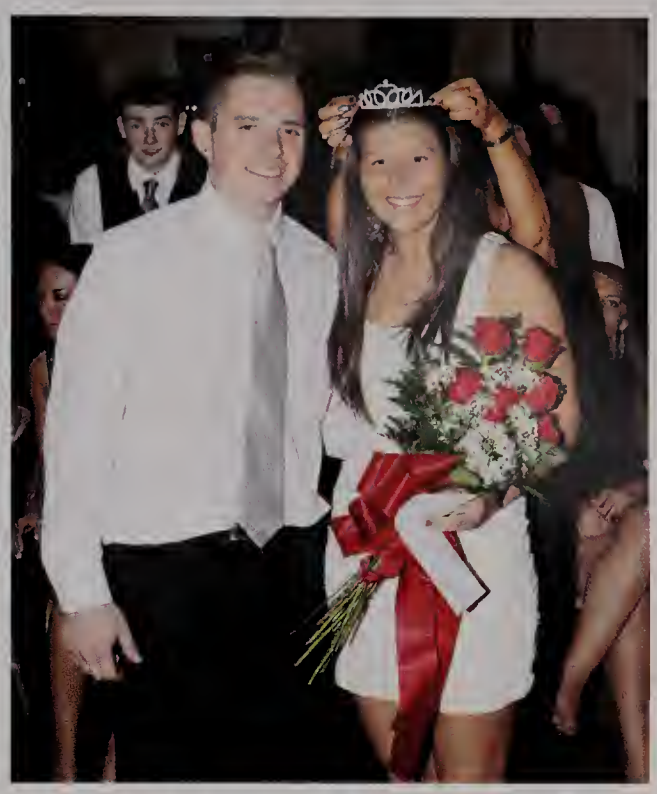

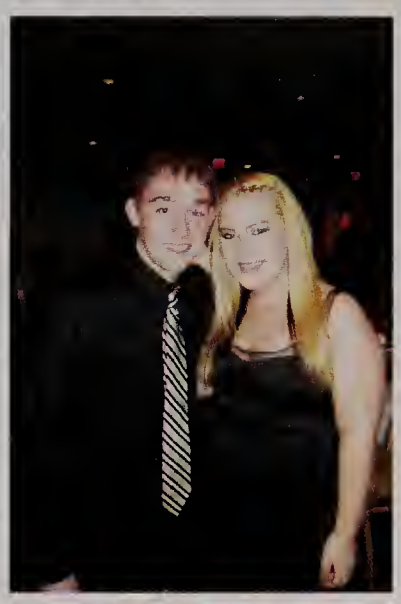

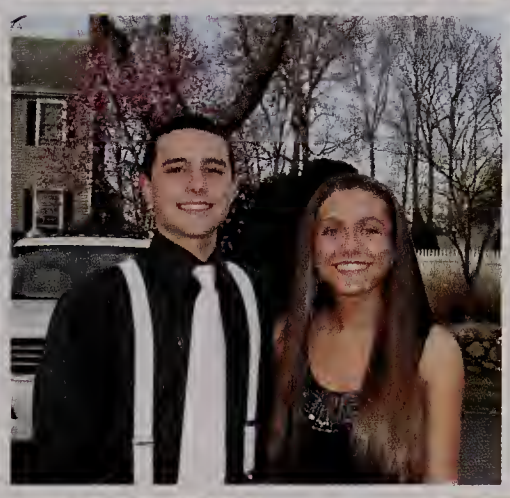

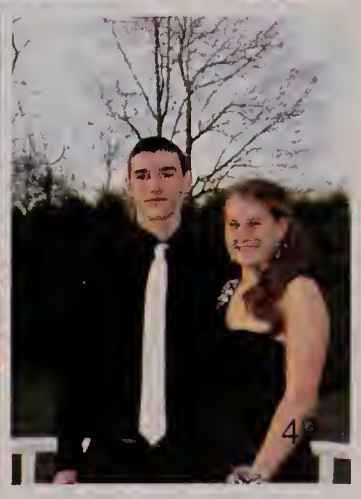

Prom 2012

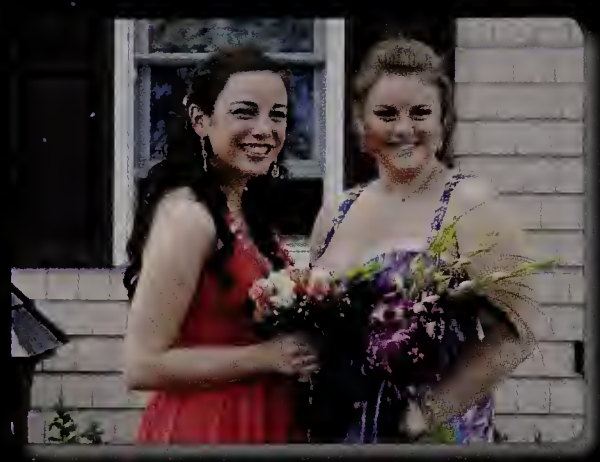

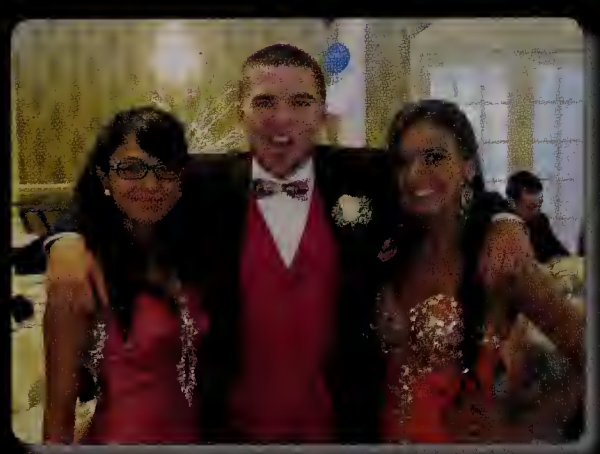
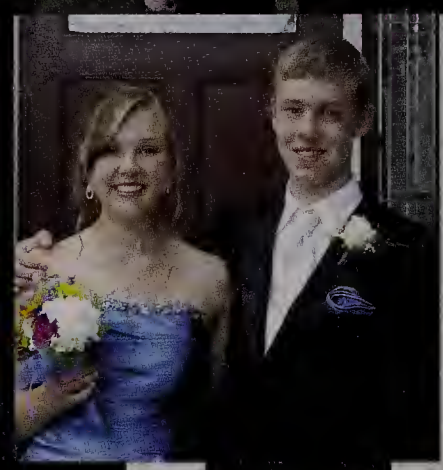

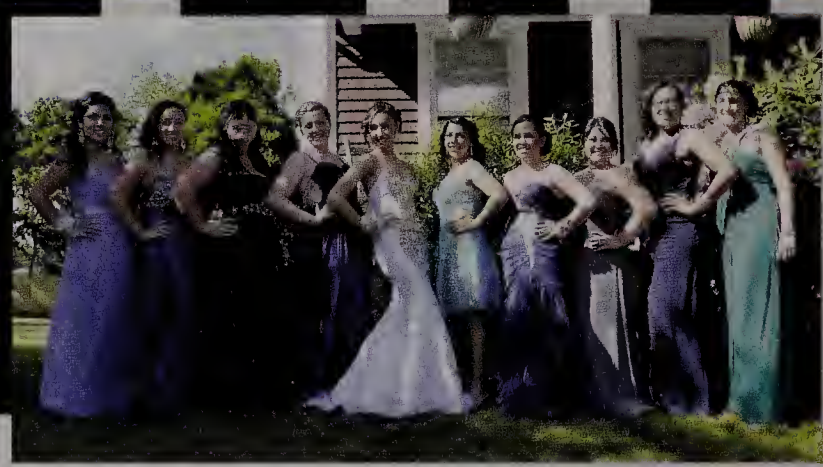

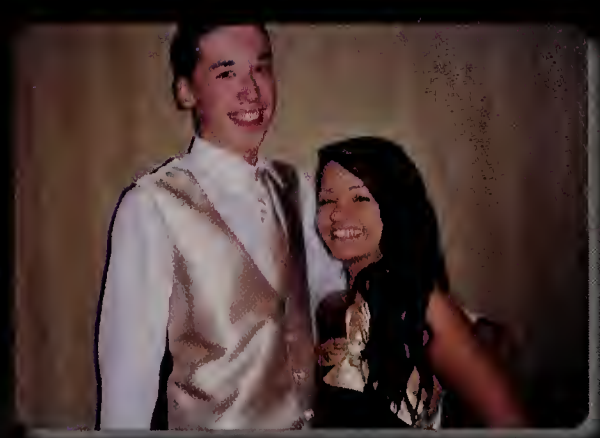

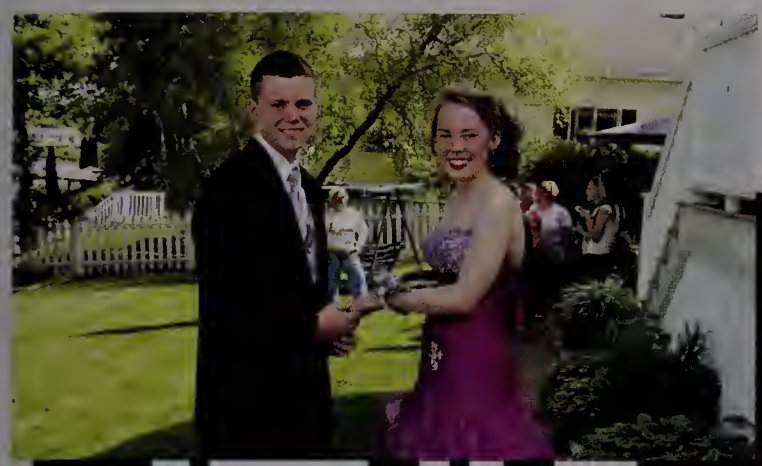
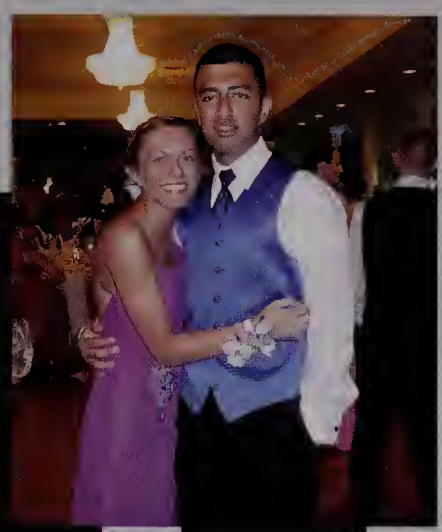
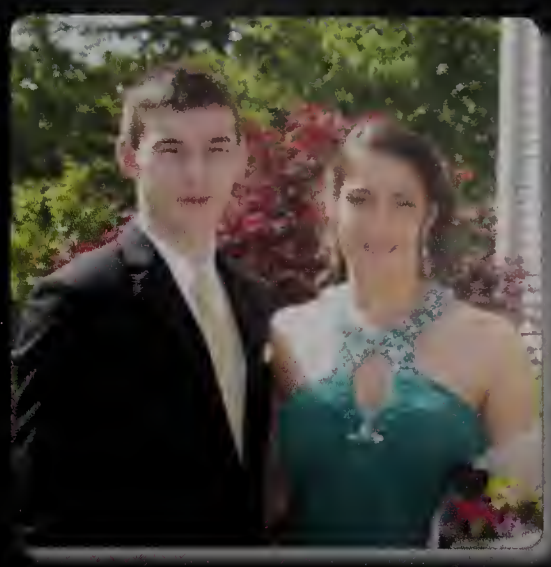

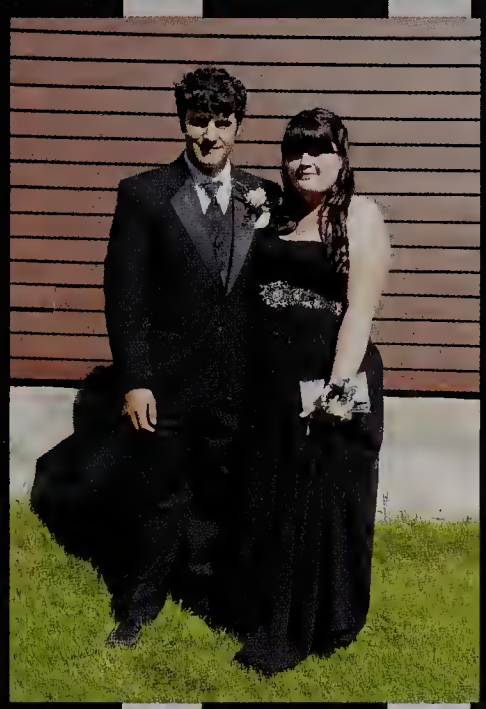

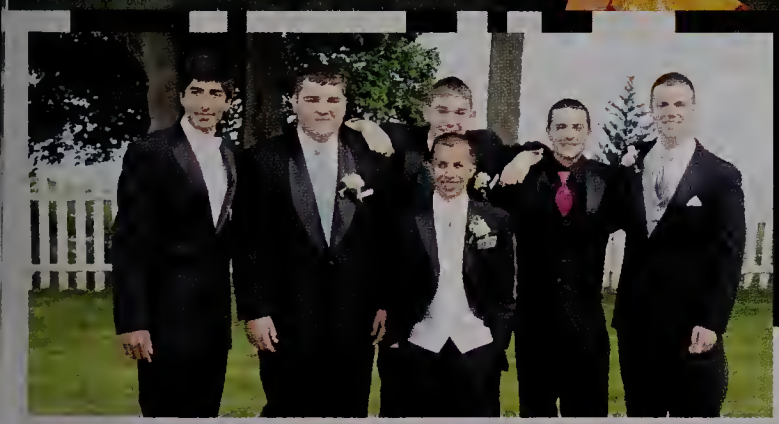

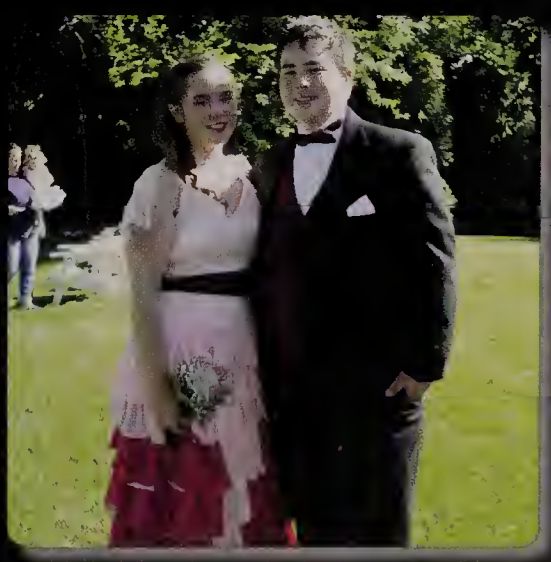

Glitz & Glamour

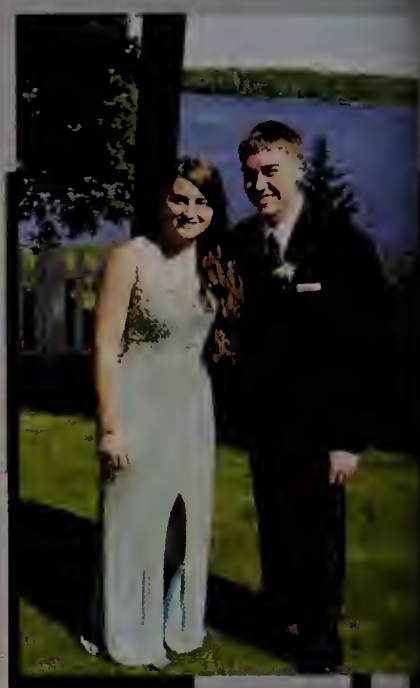
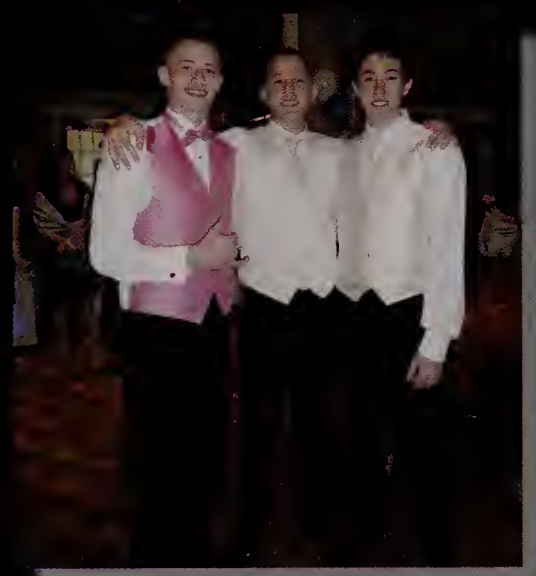

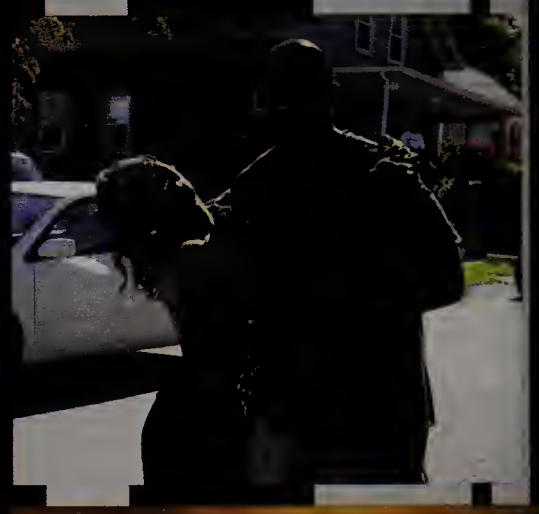

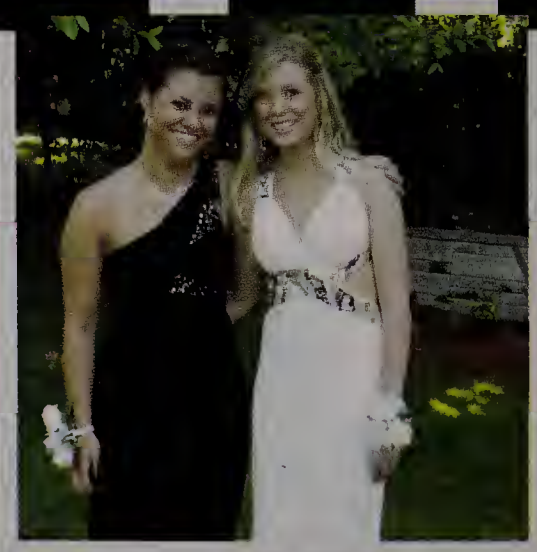

Prom 2012

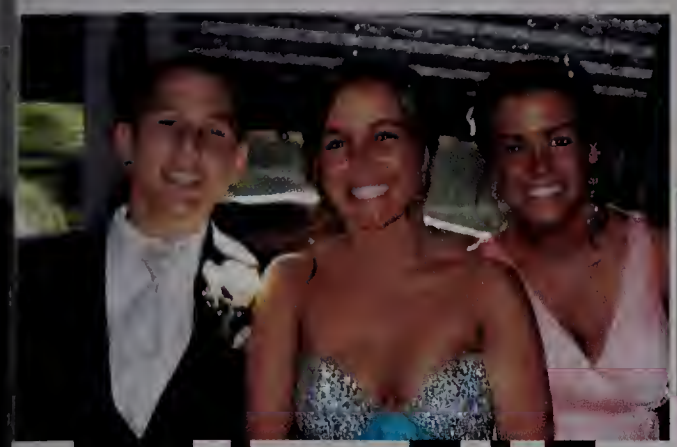
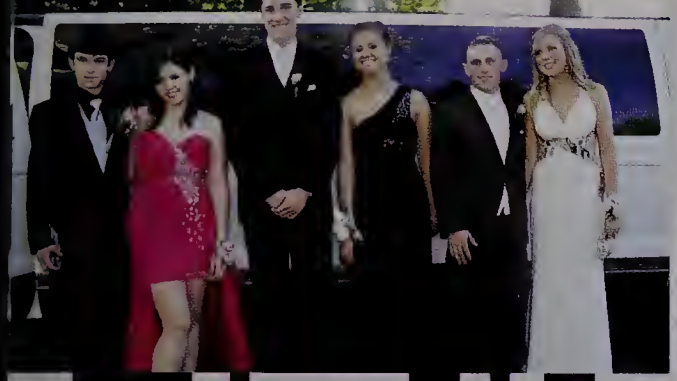

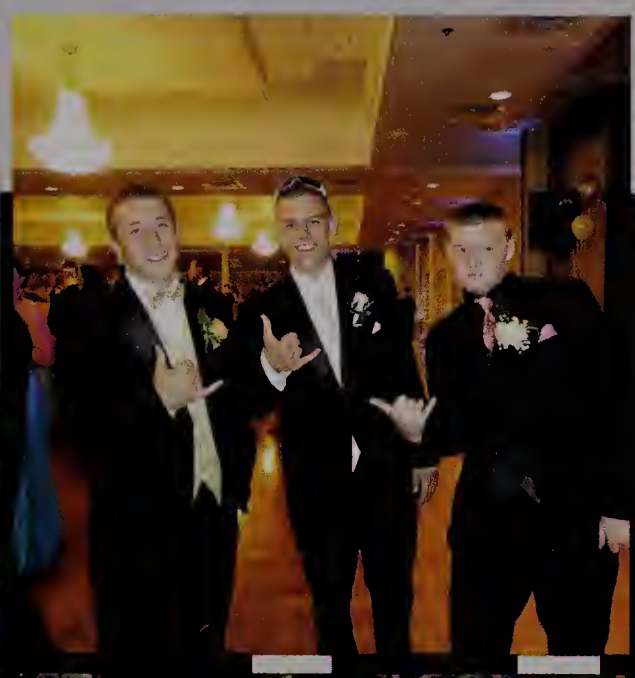
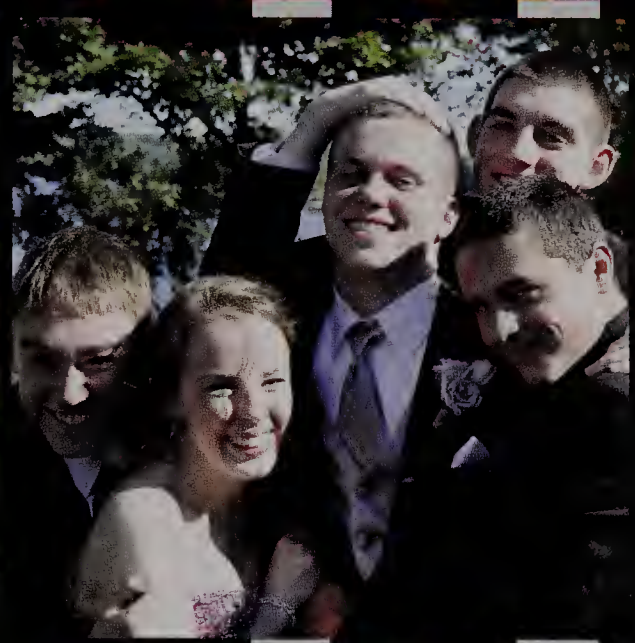
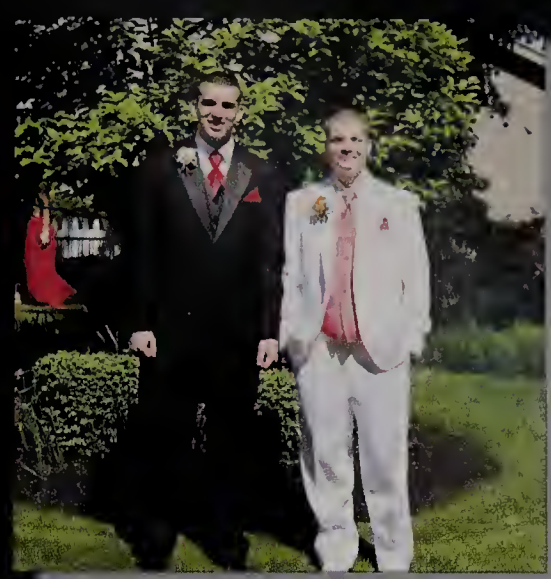
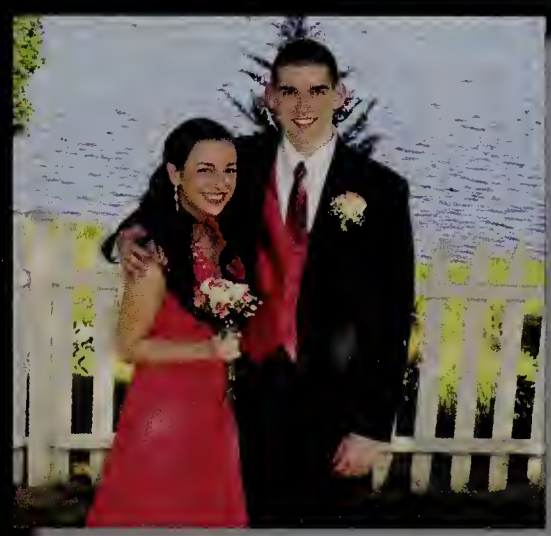

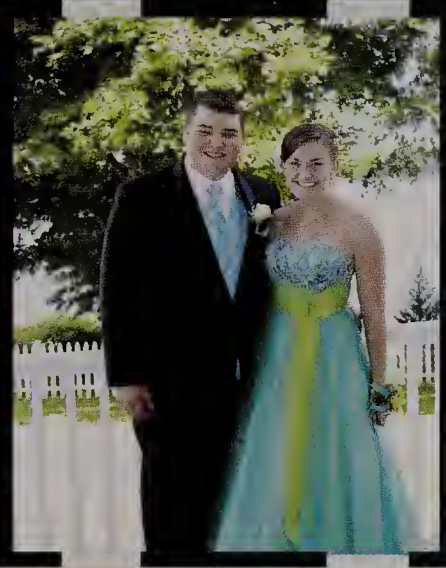
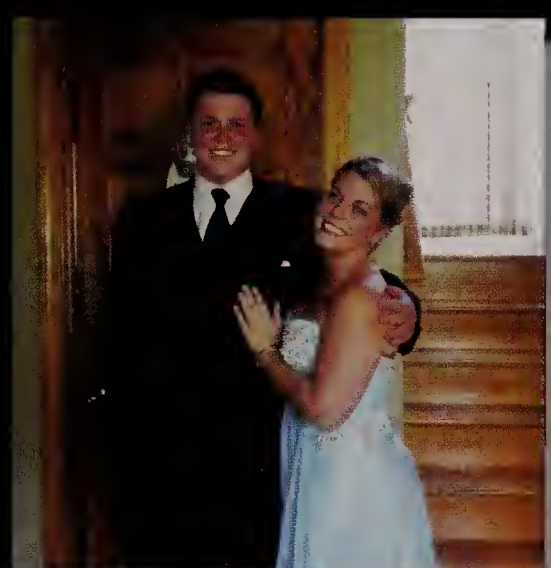

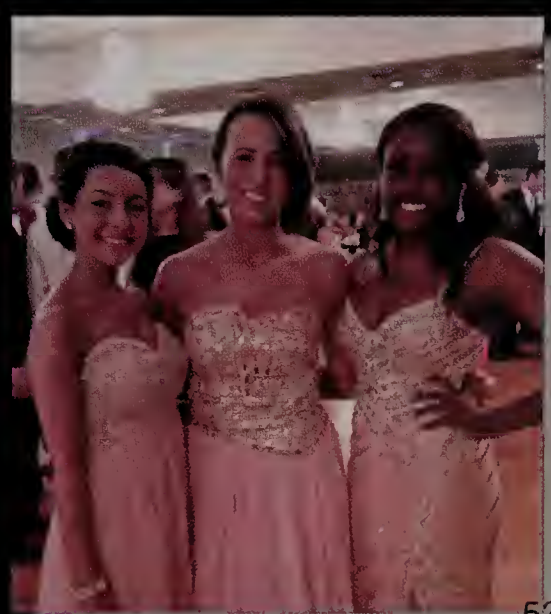

Glitz & Glamour

GIRLS' SOCCER

GO TEAM

SENIORS

"My line!!"

Jennifer Mitton

"BYE BYE"

Sarah Pacheco

ELEVEN AS ONE"
"Don't stop
believing"
"Love you all but
Noah way more"

Abbey Sadlers

"I need my
inhaler..."

Morgan Steele

"11 as One."

Ashley Truman

BOYS' SOCCER

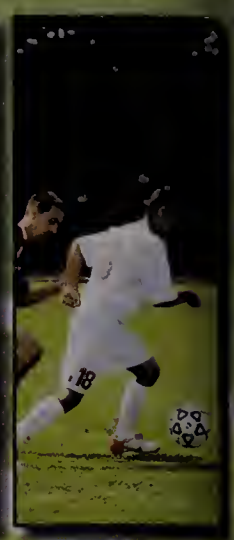

2012 Boys' Soccer Team
Head Coach: David Gleason

SENIORS

Captains: David Teixeira & Zachary Murphy

"Cabral Cup."

David Teixeira

"It's been real."

Zachary Murphy

"It's not about who you're playing against, but rather who you're playing with. Make every game worth it."

Jesse Moreira

"Good season with a good group of guys. Raiders for life."

Seth Tidwell

CROSS COUNTRY

Girls'

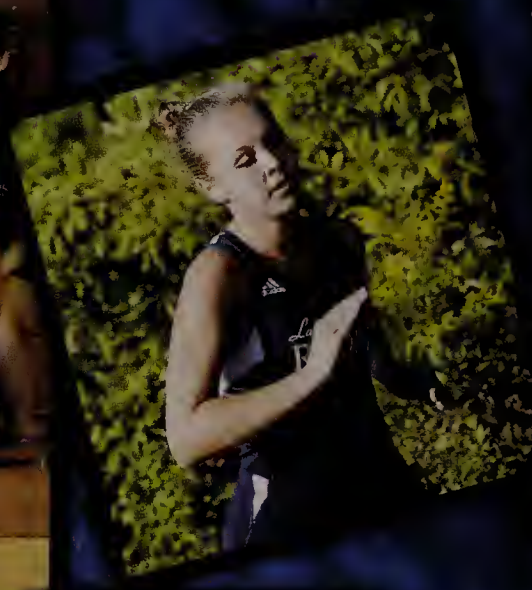

Cassidy Cabral

"The person in front of you has no right to be there; pass them."

Allison Gifford

"You choose mediocrity."

Megan Lazaro

"There is one moment in every race, don't let it pass."

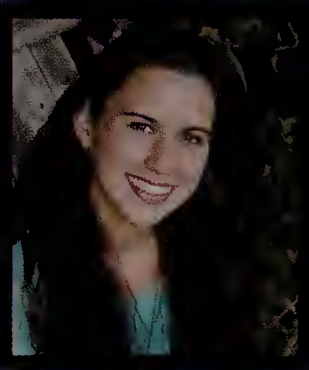

Kelsey McGinnis

"Desire. Dedication. Determination."

Abbey Smith

"You want something, go get it. Period."

Darryn Crook

"All races start fast; all races end fast."

Matthew Johnson

"Believe in yourself."

Aaron Klein

"The person behind you has no right to pass you; don't let them."

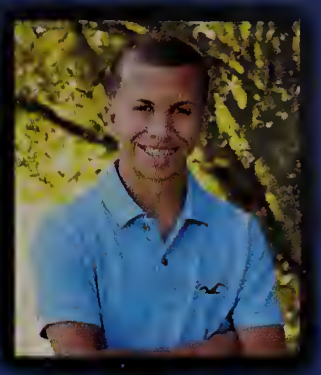

Aaron Schuster

"Don't listen to the voice in your head; it is usually full of crap."

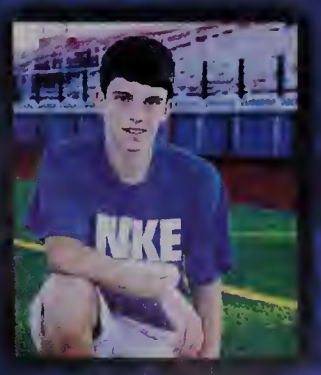

Conor Slack

"All limits are self-imposed."

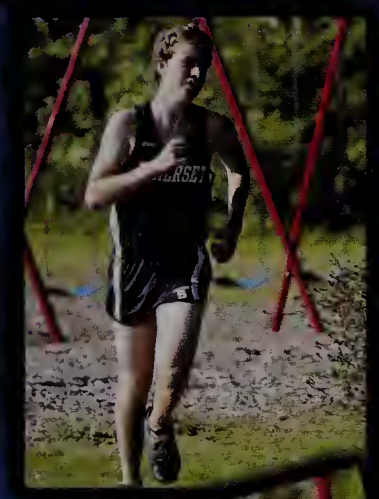

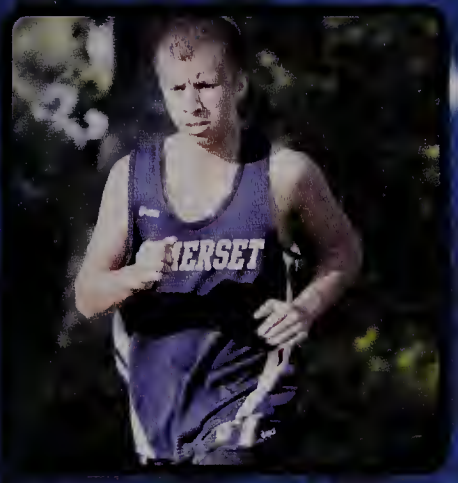

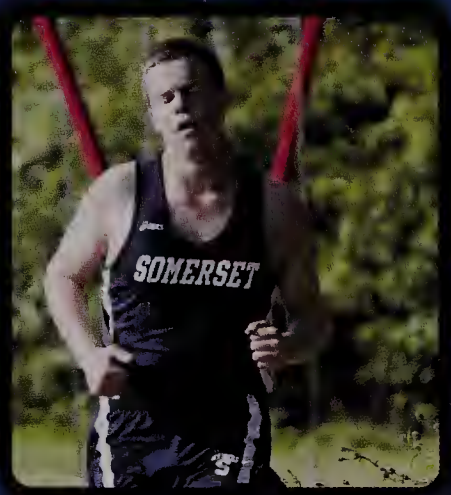

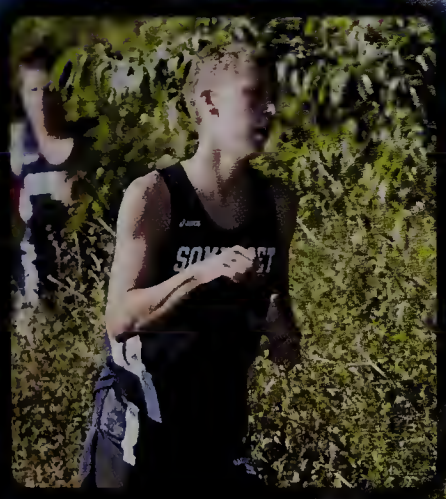

Boys'

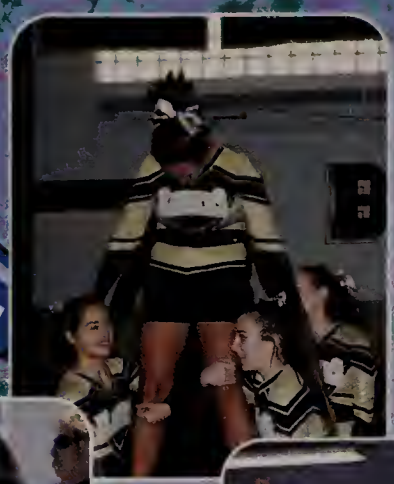

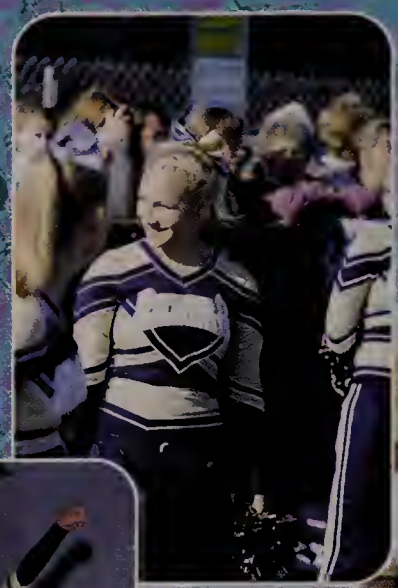

Kayla O'Brien - Captain

"We may make it look easy, but like any sport it takes hard work and dedication."

Deidra Buissereth

"A good cheerleader isn't measured by the height of her jumps, but by the span of her spirit."

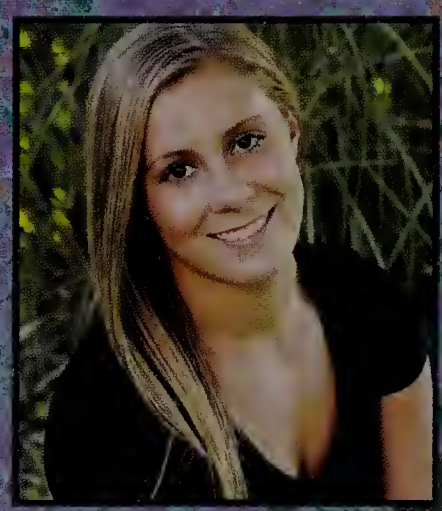

Meagan Carreira

"When coach says one more time, it really means ten more times."

Kiara Corvelo

"It doesn't matter what people say about cheerleading...if you love to do it, then that's all that counts."

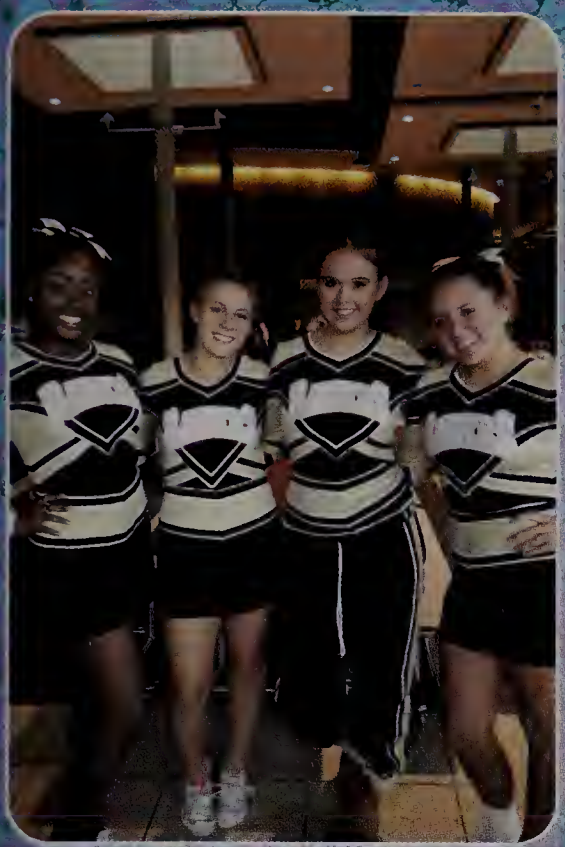

1977
1978
1979
1980
1981

Boys Basketball

S E N I O R S

Benjamin Beaulieu

"Hey, on the bus!"

Cameron Christo

"Have been playing with my boys for 4 years. For all those nights playing at P-ville and improving as a team, it finally showed this year. #BostonGarden."

Thomas Clark III

"Shake that Laffy Taffy."

Zachary Ferris

"Shoot the J. Shoot it...good."

Michael Garrant

"Nothing will work, unless you do."

Kevin Hull

"Always give 100%, on and off the court."

Matthew Lafferty

"Catch you at the Garden."

Connor Levesque

"Slice and dice."

Not pictured

Michael O'Brien

"Laurence, are you tryna play some 2K?"

Coty Root

Girls Basketball

Kayla Allen

"It's been an amazing four years playing with you all, especially Maggie. Love you girls!"

Kristyn DeSousa

"Hey, am I on camera?"

Kelsey Duff

"It's been really fun seeing you all grow these past years and knowing I was a part of it makes it all the more special."

Julie Gastall

"Okay, okay, I see you."

Cassey LePage

"For the love of the game"

Jennifer Mitton

Ashley Truman

"You think that's funny?"

Amanda Wyman

S E N I O R S

Field Hockey

Seniors

"Double OT and a strokeoff, what a crazy season...Baker says no."

Allison Baker

"Not in my house."

Sydney Cardinal

"Do it for uncle dean."

Phylicia Thibeault

"Ohana- a fawkey: family where no one gets left behind or forgotten."

Alyssa Dubois

"You'll always miss 100% of the shots you don't take. -Wayne Gretzky"

Keighley Rockcliffe

"Strength does not come from physical capacity. It comes from an indomitable will."

Julia Le

"Its been an amazing four years, couldn't have asked for a better field hockey family!"

Brianna Rapoza

"The thirty girls that never left my side will always be in my heart. Get some!"

Kelly Murphy

Football

WE ARE RAIDERS

SENIORS

Captains: John Amarantes, Benjamin Beaulieu, Michael Garrant, and Jonathan Melchert

"You're livin' a charmed life."

"Goooose."

"We are not only teammates; we are family."

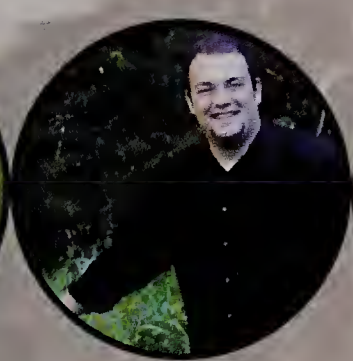

"Going to kick on the game field."

"Have we no pride?!?"

"Coach Steele is from Queens, so he knew Nas. Even though he was from the other side."

"Doin' the sherbet shuffle."

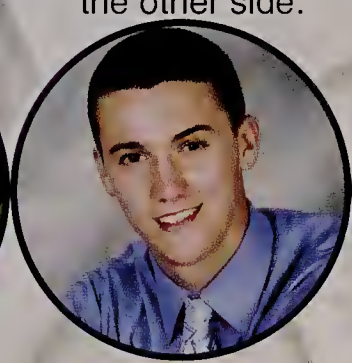

"Best group of guys to play with. Love you boys."

"Muckle the man, with the football."

"Drop the ball, lose your girlfriend."

"Ay Nunes...my Turks are cooked."

"Powerhops!! Turn on the heaters."

"Work hard, play hard, tellem whatcha twerkin witttt..."

"It's gone be football today."

"Let's go! Let's get it!"

"I wanna see people on their behinds."

Volleyball

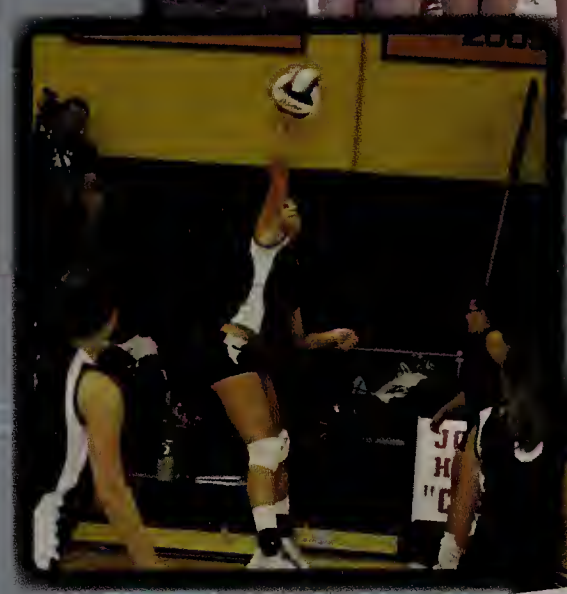

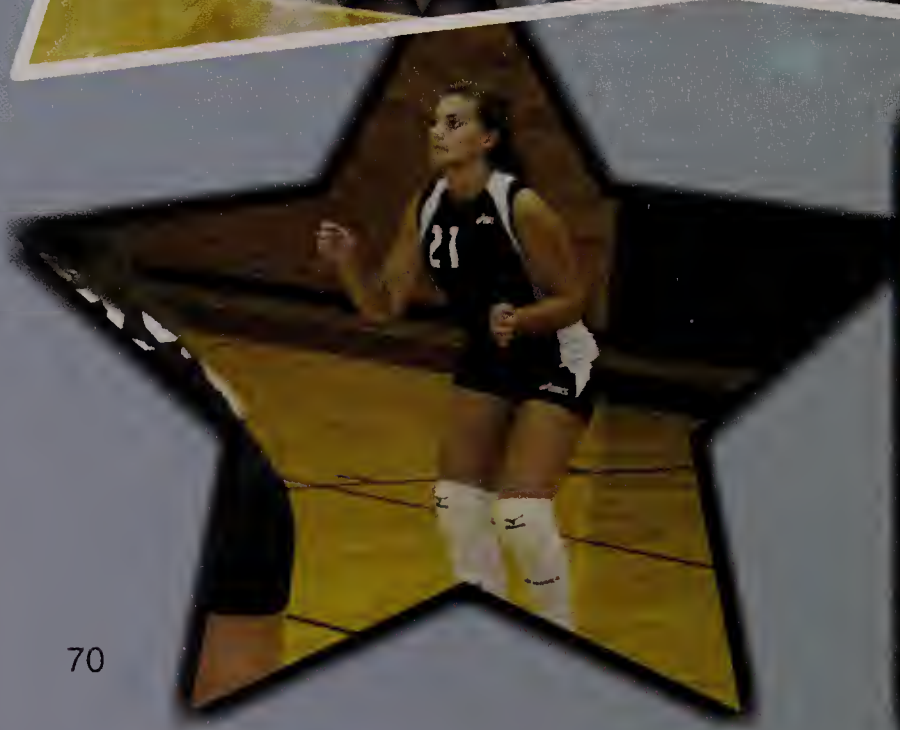

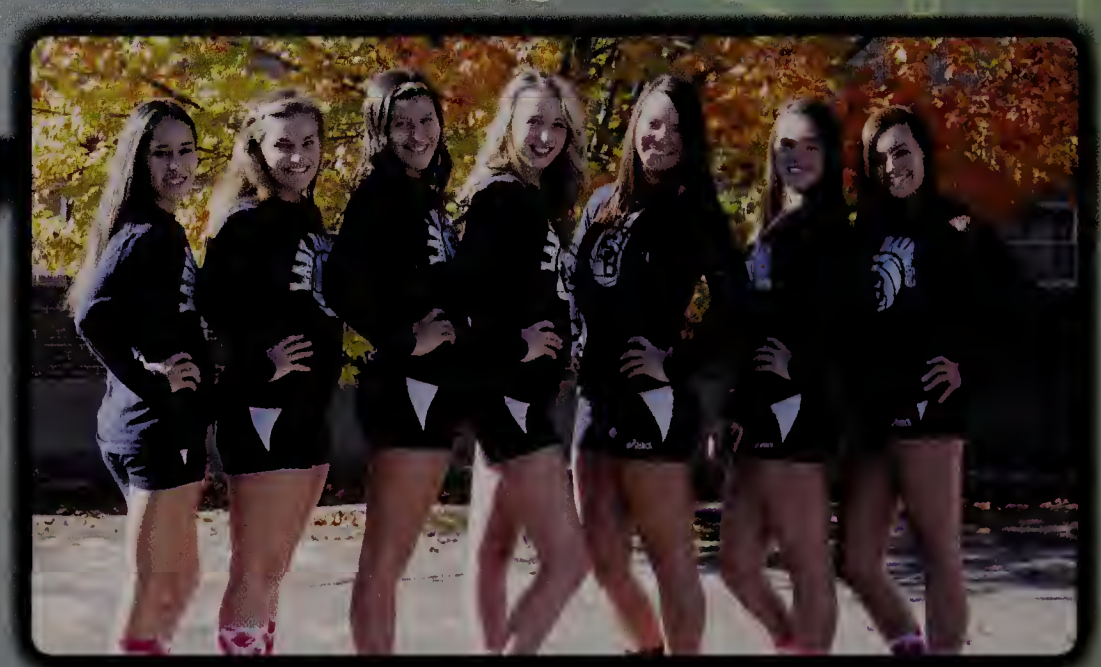

SENIORS

"Together fight, together win. Love you all!"

Kayla Allen

"Through thick and thin, we still remained a family."

Nicole Arruda

"Win or lose, we were in it together."

Katelyn Cappello

"We're not just a team, we're a family. A family that loves, laughs, and has a bond that will forever be unbreakable."

Kelsey Duff

"To the window, to the wall, forever our theme song to the irreplaceable memories we've created throughout these four years! love you girls."

Julie Gastall

"Play to win, don't play not to lose."

Molly Horan

"OUTSIDE! I don't care, I love running!"

Kristina Mongeon

GOLF

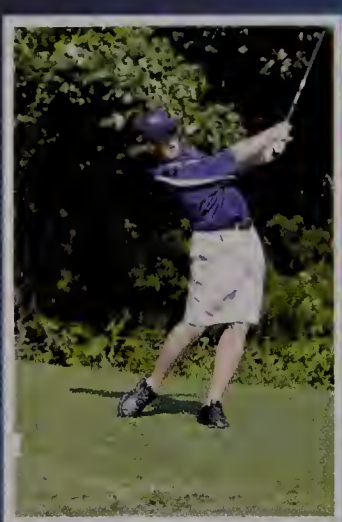

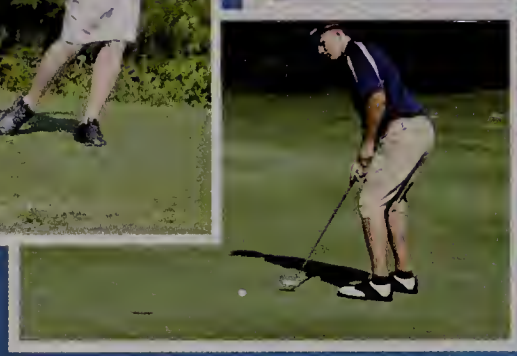

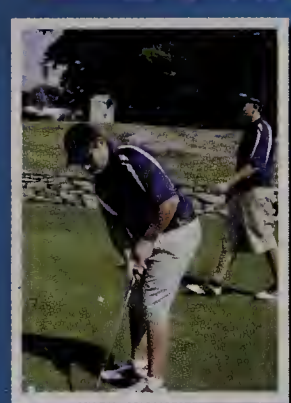

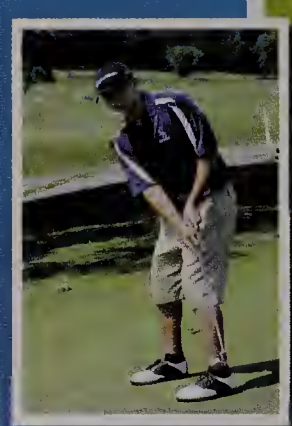

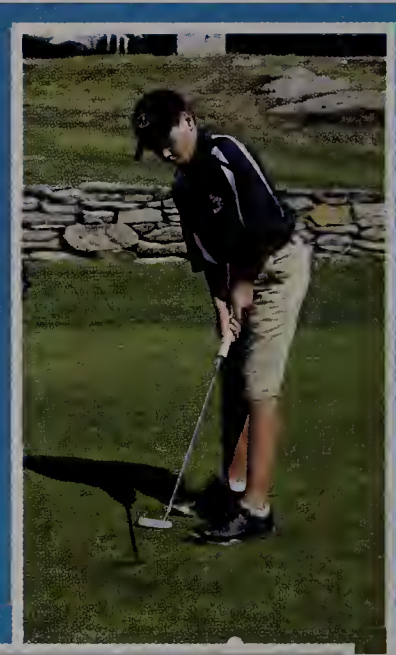

2012 Golf Team
Head Coach: Kevin Snyder

Captain: Michael Raposo

SENIORS

Cameron Couture

"Tuck your shirts in boys, we don't want any hiawathas on the course, do we"? - Ernest Perron

Connor Fortier

"Can we still throw Snyder in the pond at 6"?

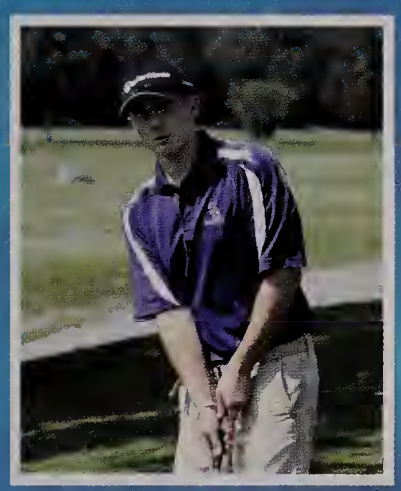

Michael Raposo

"Golf is the closest game to life. You get bad breaks from good shots and good breaks from bad shots - but you have to play the ball where it lies."

HOCKEY

SENIORS

"This is our barn."

Austin Berube

Cameron Couture

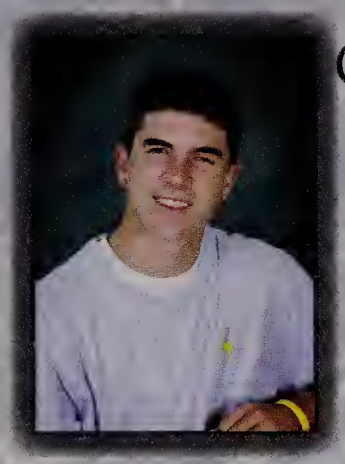

Trent McCarthy

Zachary Murphy

Mitchell Paiva

Cole Stafford

Winter Track

EAC Champions For Girls Winter Track

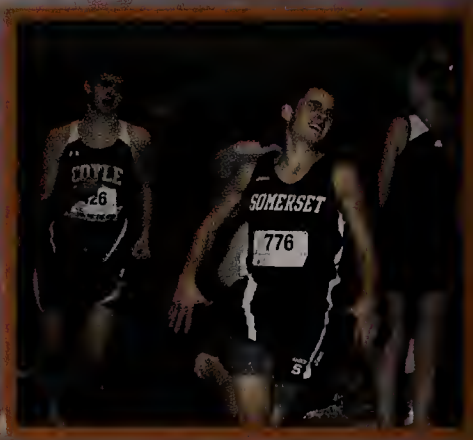

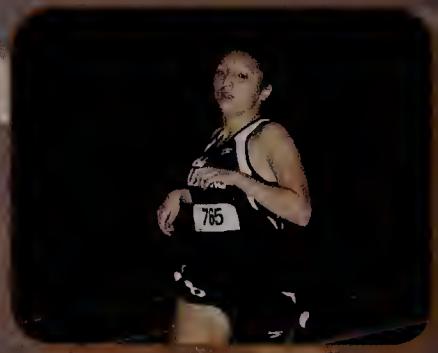

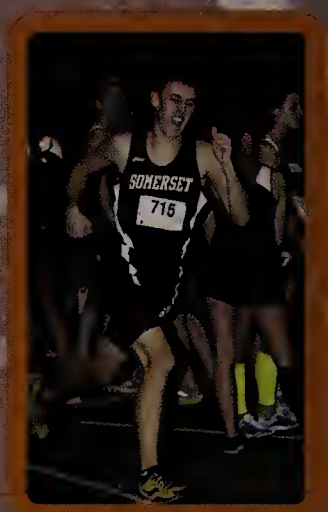

SENIORS

Captains: Megan Lazaro, Kelsey McGinnis, Nathan Rebello, & Conor Slack

"To give anything less than your best is to sacrifice the gift."

"Our sport is your sport's punishment."

"Never underestimate your ability to achieve your dreams."

"When we hit our lowest point, we are open to the greatest change."

"Well, we tried."

'People that think a minute goes by fast have never gone for a run before."

"It's funny because you guys always start out so far apart in the race...

...yet you always seem to end together at the finish line."

"All it takes is all you got."

"The work you put in determines how many feet you put out!"

"Sasquatches..."

"Hard work beats natural talent when natural talent stops working hard."

"To hurdle you first need to learn to fall."

"The biggest mistake an athlete can make is to be afraid of making one."

"Coach, what are hangdogs?"

"Do or do not, there is no try."

"Don't make excuses; just go out and do it."

"Barbara needs water."

"Don't quit. You're already in pain. Get a reward from it."

WRESTLING

"Headlock."

SENIORS

Garrett Carlos

Aaron Klein

Connor Leonard

Josh Louro

"Leave everything out on the mat, because regretting a match will haunt you."

"If you wanna be the best, you gotta beat the best."-Ric Flair

"Win or lose, leave it all on the table."

John Medeiros

Raheel Mir

Mitchell Nunes

Darrell Shing

Wyatt Trottier

Senior Spring Sports 2013 Preview

Baseball

Softball

Boys' Spring Track

Girls' Spring Track

Boys' and Girls' Tennis

Somerset Berkley Regional High School

RAIDERS

2013 Administration

David Lanczycki
Vice Principal

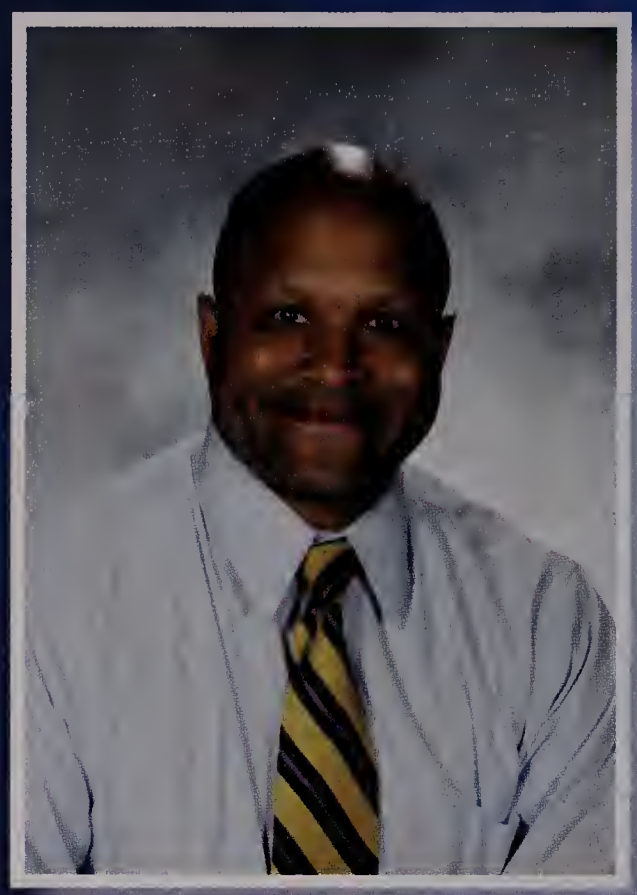

Dr. Jahmal Mosley
Principal

Susan Brelsford
Vice Principal

Superintendent

Richard W. Medeiros

School Committee

Jamison D. Souza, Robert Camara, Richard Peirce, George D. Kelly, Elizabeth White, Julie Ramos-Gagliardi (not pictured David Patrick)

FACULTY

Diane Bernier

Jocelyne Farias

Colleen Feilhauer

Tina Julius

Claire Barrar

Rhonda O'Connell

Elizabeth Sullivan

Lynne Robitaille

Ann Feilhauer

SECURITY

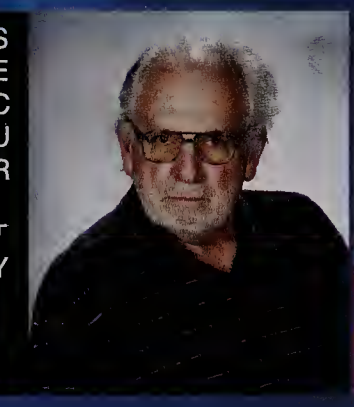
Harry Powers

Debra Swauger

BUSINESS

Christine Ayer

Gail Darmody

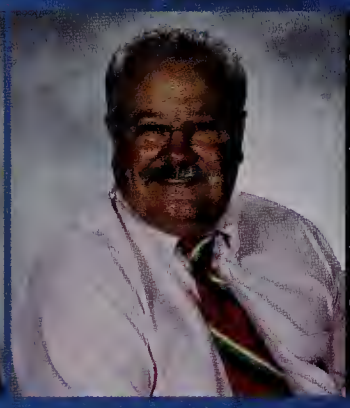
James Teixeira

COMPUTER TECH

Raymond Nekrasz

Marc Couture

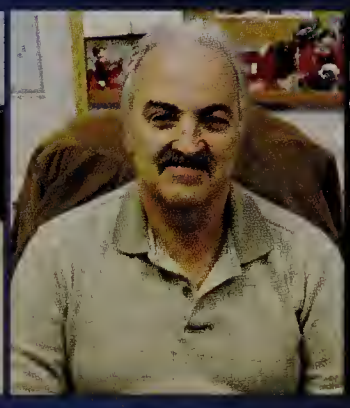
Joe Souza

ENGLISH

Dr. Edward Doucette

Neville Barry

Christina Burgmyer

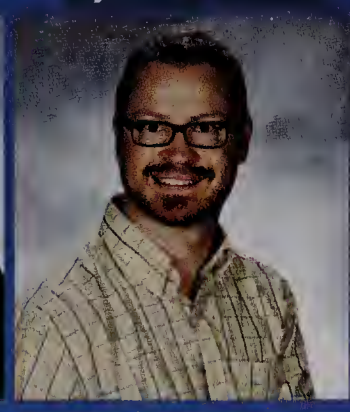
Benjamin Chase

Nicole Copeland

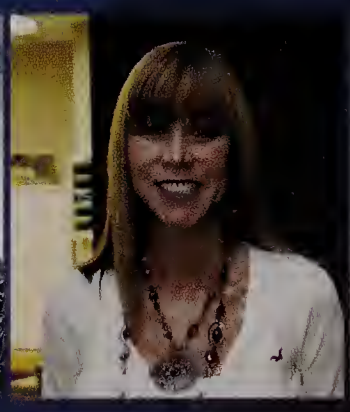
Kathryn Davis

Michael Fallon

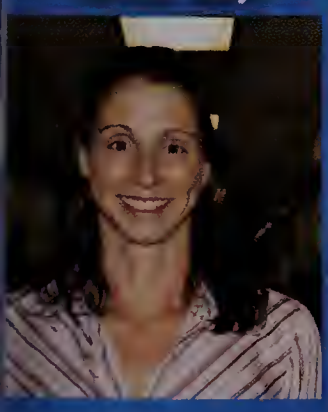
Sherri Gosson

Katherine Hoyle

Jerilyn Karam-Kozak

Charlene Murray

Kerri O'Donnell

Elizabeth Sylvia

FACULTY

FINE ARTS

Lori Anderson

Rebecca Andrews

David Ashley

Samuel Bianco

Merilee Bowers

Minty Farrissey

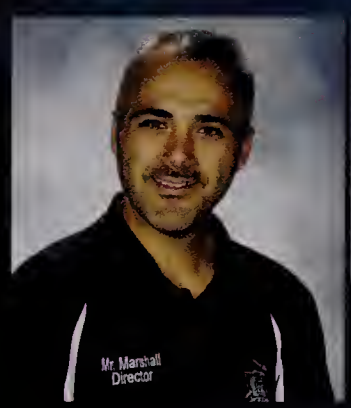

David Marshall

Stephen Meehan

Kyla Schmigle

GUIDANCE

Ginny Troutman

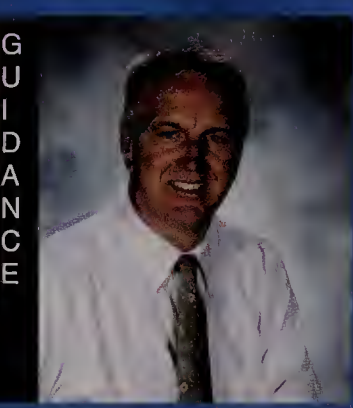
Guy Poisson

Anne Bolduc

James Judge

Tanya McCarthy

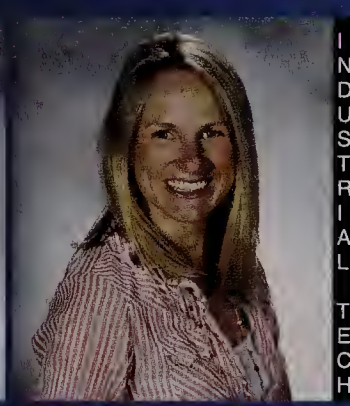
Ann Nassiff

INDUSTRIAL TECH

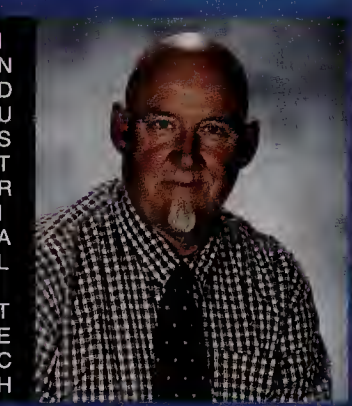
Samuel Adams

Raymond Croke

Michael Kalif

Joseph Ramos

MATHEMATICS

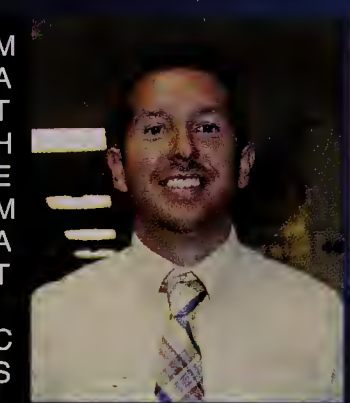
Andrew Laurence

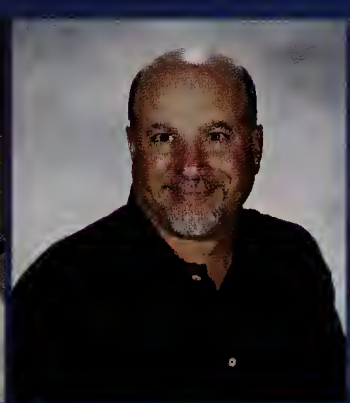
Scott Botelho

Catherine Cabral

Kimberly Cunningham

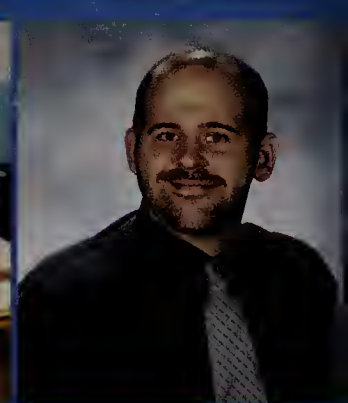
George Gibeau

Jonathan Loper

Linda Murphy

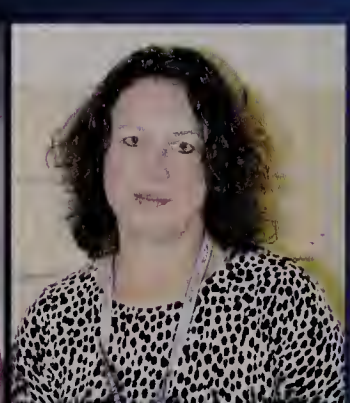
Cathy Rebello

James Silva

James Sunderland

Kristin Thibault

FACULTY

Alexandra Yonan

Susan Mello

Karen Santos

MEDIA SPECIALIST

Anne Johnson

paraprofessional

Patricia Fortuna

Rebecca Hetu

Dori Pacheco

Renee Plasse

Patricia Tolan

Joan Vickrey

SCIENCE

Matthew Talbot

Matthew Croft

Paul Galego

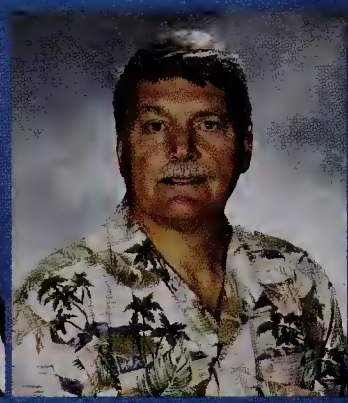
Paul Krupa

Pamela Lathan

Jesse McKinnon

Kerri McKinnon

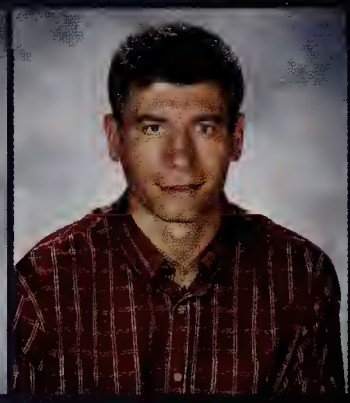
John Mitchell

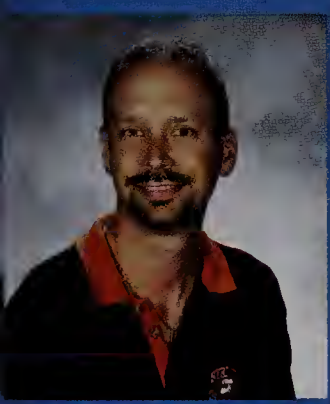
Peter Papaleo

Diane Paskowski

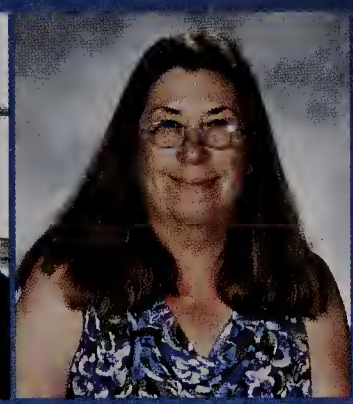
Elaine Rezendes

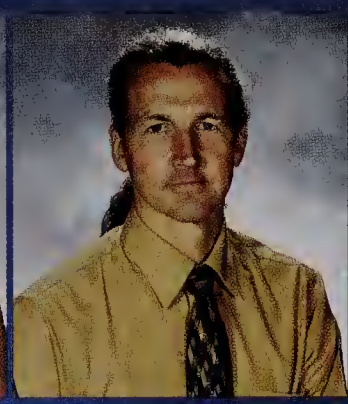
Evan Schofield

Christine Sheehan

Danielle Tinkham

Margaret York

SOCIAL STUDIES

Alice Ferris

Christine Alves

Jack Correia

Matthew Dionne

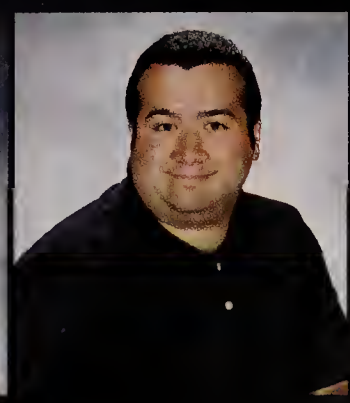
Jason Farias

FACULTY

Nicholas Freitas

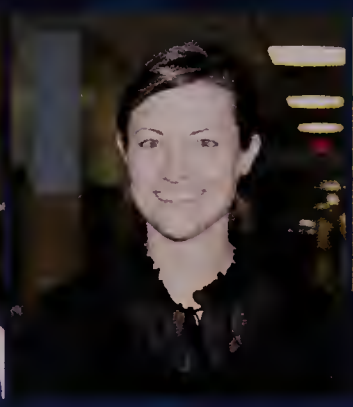
Stephanie Freitas

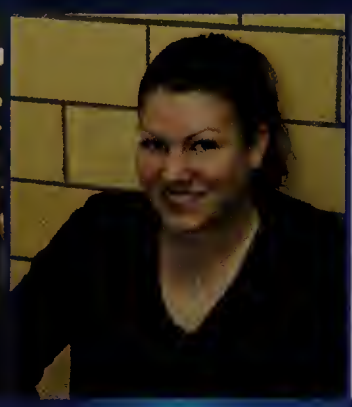
Calaigh Greenwell

Brian Horta

Raymond McDonald

Mitchell Pettey

SPECIAL ED

Kathleen Beaulieu

Christopher Albernaz

Sara Beaulieu

Stacy Lema

Jeannine Wood

WELLNESS

Kim DoCouto

Dennis Almeida

Jonathan Berube

Cindy DaCosta

Carolyn Gloster

Kelly McCormack

Ann Mollicone

WORLD LANGUAGES

Erica Pereira

Kelly Araujo

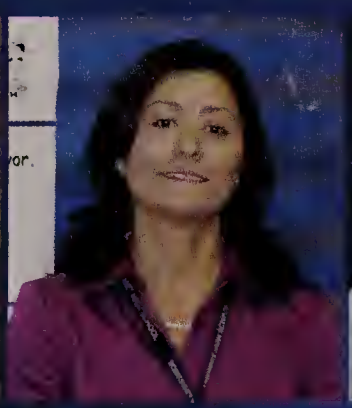
Carmen Francisco

David Gleason

Natalia Goncalves

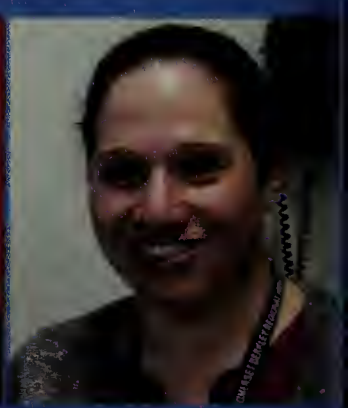
Sara Orleck

Rita Pimento

Lisa Ponte

SECURITY OFFICER

Brian Dempsey

CUSTODIANS

Raymond O'Connell

Kenneth Chorlton

Teachers & Students

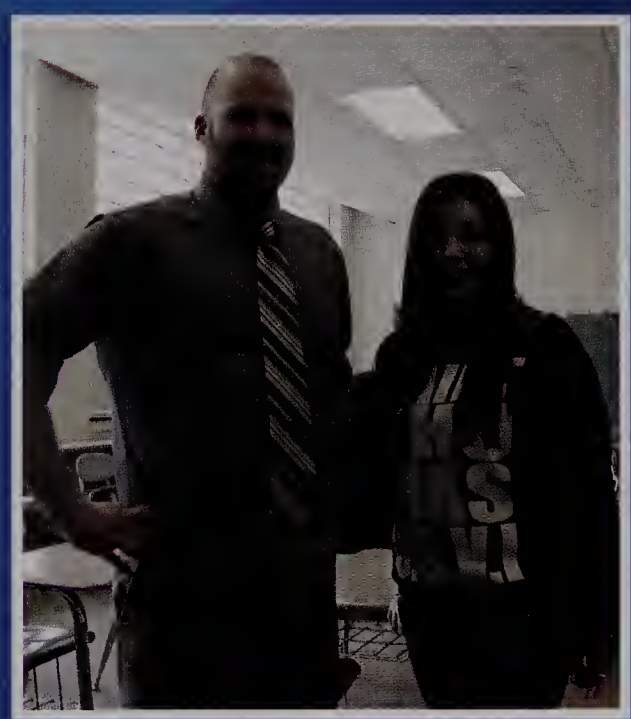

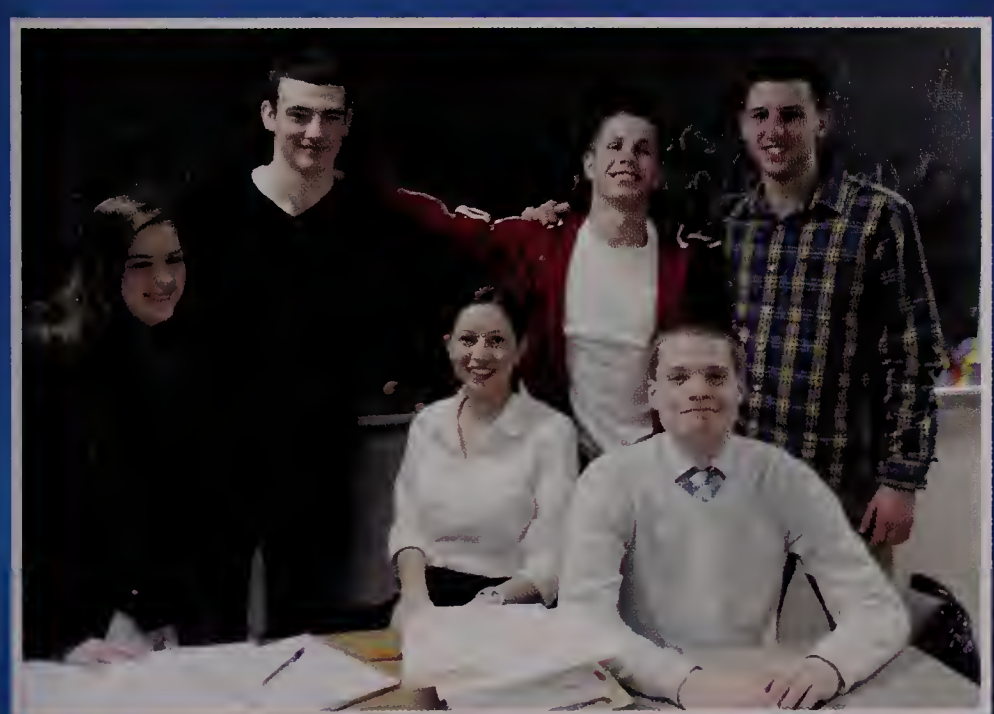

Celebrity Look Alikes

Kourtney Kardashian and Sarah Pacheco

John Reed

Nelly

2

Angus T. Jones

Josh Louro

Cam Christo

Frankie Muniz

Jackie Chan

Zach Ferris

Meagan Carreira

Shawn Johnson

Brian McCarthy

Tyler the Creator

David Teixeira

Adam Lamberg

Somerset Berkley Regional

Kelsey Alexander

"Those who wish to sing always find a song."
-Swedish Proverb

Allison Baker

"We are the makers of music, and the dreamers of dreams."
-Arthur O'Shaughnessy

Hanna Bettencourt

"Lights will guide you home and ignite your bones and I will try to fix you."
-Coldplay

Samantha Cabral

"There are no shortcuts to any place worth going."
-Beverly Sills

Katelyn Cappello

"Music says the words we're too afraid to speak out loud."
- Author unknown

Sydney Cardinal

"Keep calm and perform on."

Sarah Desmarais

"Pain throws your heart to the ground, love turns the whole thing around."
-John Mayer

Amanda Dessert

"Music exists to speak the words we can't express."

Alyssa Dubois

"Play the music not the instrument."
-Author unknown

Marissa Emond

Emily Esten

"Someday we'll all be gone, but lullabies go on and on. They never die, that's how you and I will be."
-Billy Joel

Kendra Ford

"Within music comes the beauty of expression. There are no limitations to who you can become."

Music Seniors 2013

Connor Fortier

"Everyone, we're sharp you know what we have to do..."

Jena Francis

"Life is not measured by how many breaths you take but by the moments that take your breath away."
-Hilary Cooper

John Genga IV

"God bless..."

Jennifer Goddu

Connor Golden

"I can do it! (Fist up)"

Andrea Greeson

"Do not look where you fell, but where you slipped."
- African Proverb

Cody Knight

"You can't lead others until you lead yourself."

Michael Kuszay

Olivia Lockett

"Two roads diverged in a wood, and I—I took the one less traveled by, and that has made all the difference."
-Robert Frost

Bryanna Machie

Kaitlyn Marden

"Although notes of life may change, the key will always stay the same. Mine is major. What's yours?"

Ian McCurry

"Time you enjoy wasting was not wasted."

Somerset Berkley Regional

Kelsey McGinnis

"Music tells a story when words aren't enough."

Kaylyn Mills

"When words fail, music speaks."
-Hans Christian Andersen

Haley Mongeon

"Jesus take the wheel."
-Carrie Underwood

Erin Moreira

"Wrong notes, right rhythm."

Hannah Parlseau

"I don't even play that instrument!"

Hannah Przystac

"We can't always choose the music life plays for us, but we can choose how we dance to it."
-Author Unknown

Michael Raposo

"You've got to master your instrument, then you practice, practice, practice. When you finally get up on the bandstand, forget about all that and just wail!" -Charlie Parker

Jessica Robertson

"You've got to stop seeing what they want you to see and open your eyes to the possibilities."

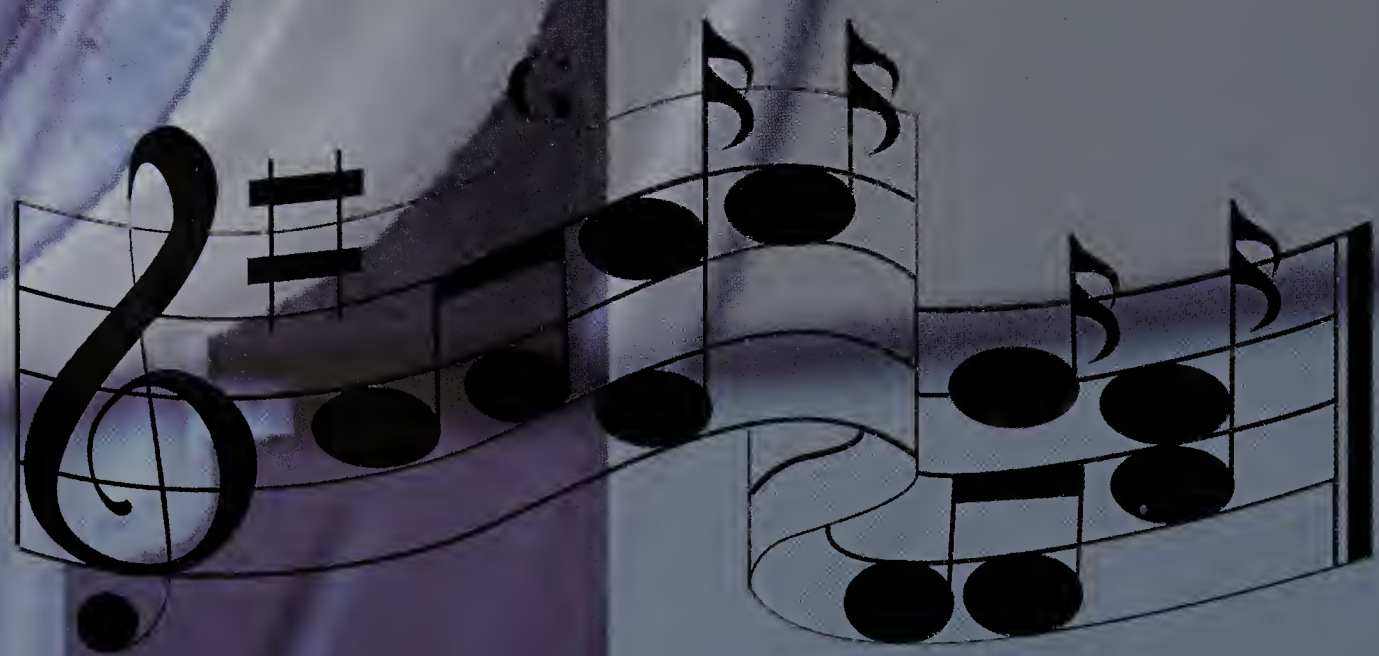

Music Seniors 2013

Jessica Seely

"The greats weren't great because at birth they could paint. The greats were great because they paint a lot."
-Macklemore and Ryan Lewis

Kaitlyn Sheehan

"To be yourself in a world that is constantly trying to make you something else is the greatest accomplishment.
-Ralph Waldo Emerson

Ashley-Nicole Silvia

Alexandre Simoes

"Chriiith, the past is only the future with the lights on."

Jonathan Trudeau

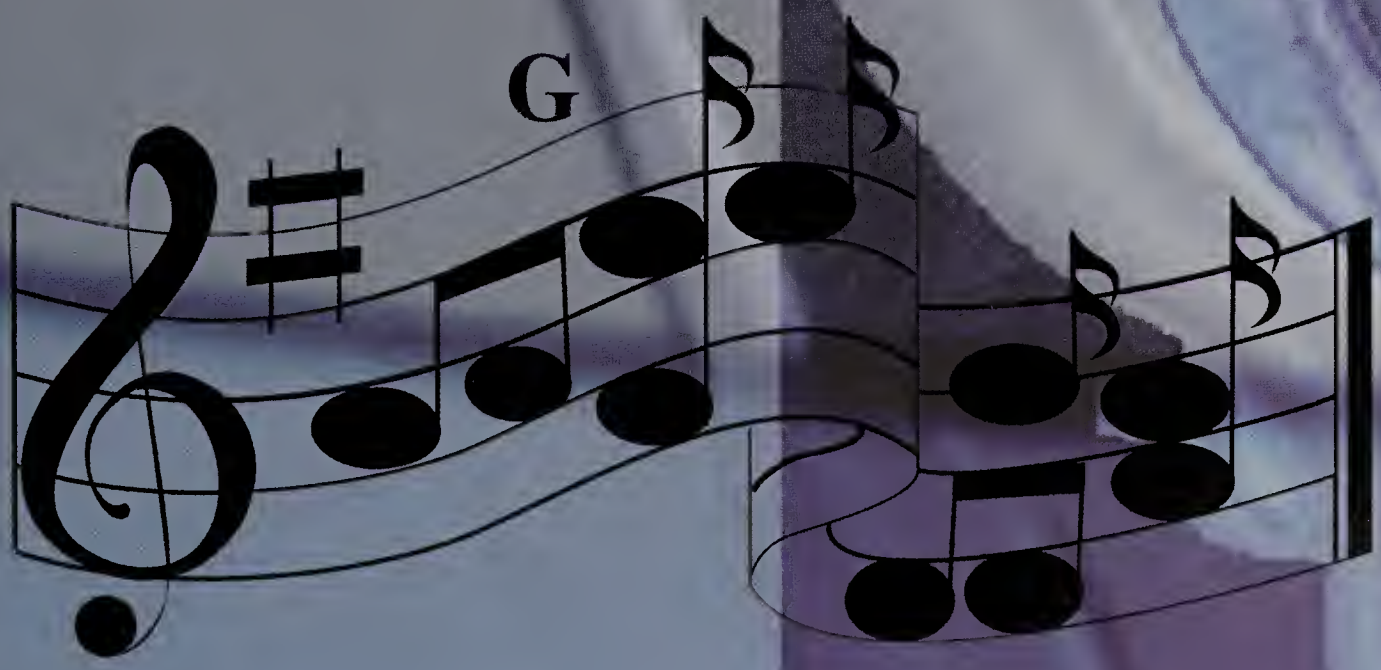

Somerset Berkley Regional High School Music

String Ensemble

Orchestra

Concert Band

Chorale

Symphonic Band

Treble Choir

Concert Choir

Show Choir

Jazz Band

Junior Jazz Band

Marching Band 2012

Candids

AIR JORDAN
Flight

enjoy nature
Live Free!

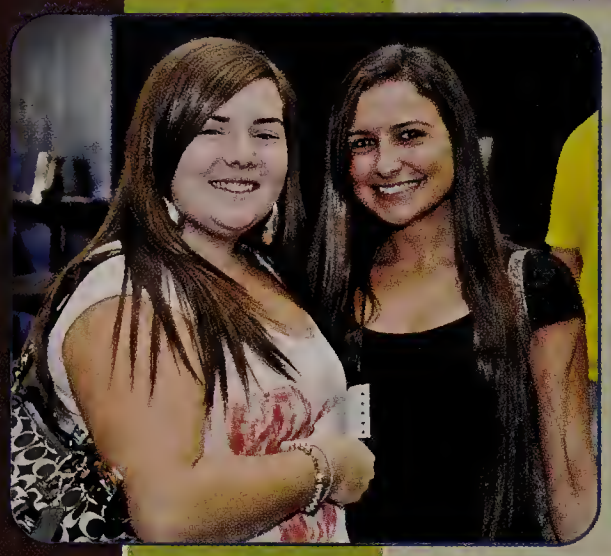

RAIDERS
RAIDERS
SUPPORT

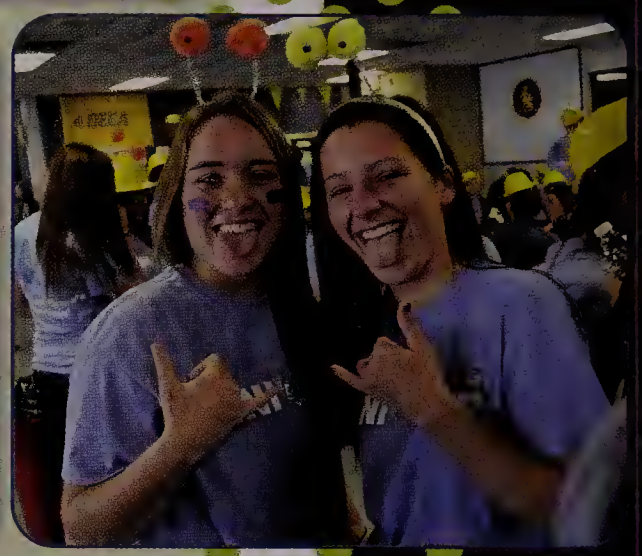

Cough

CELTICS
34

CLASS OF 2013

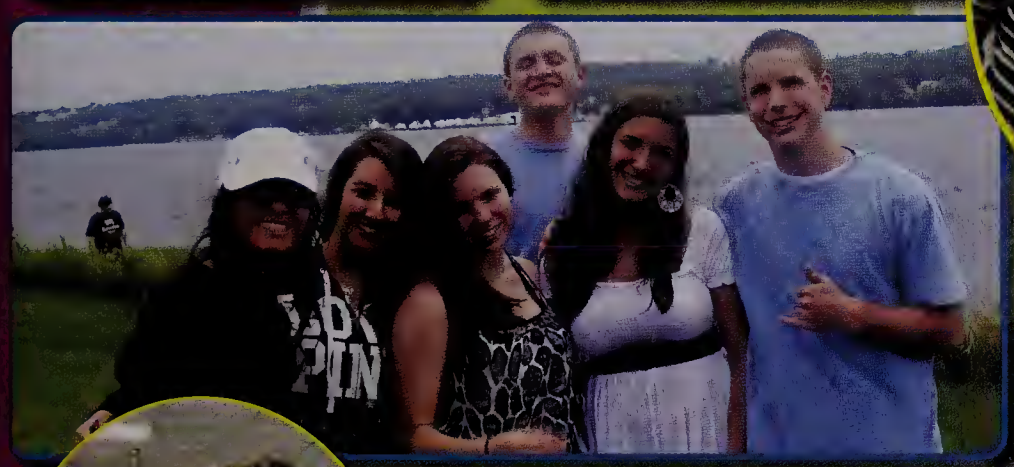

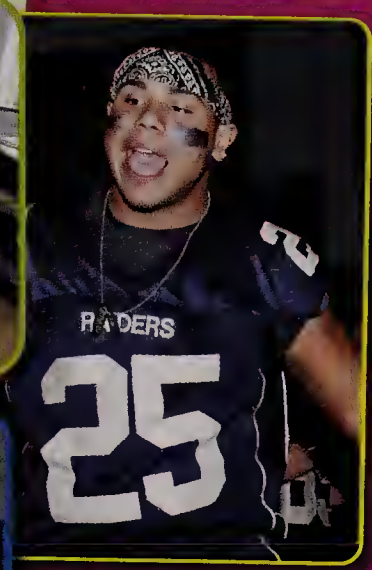

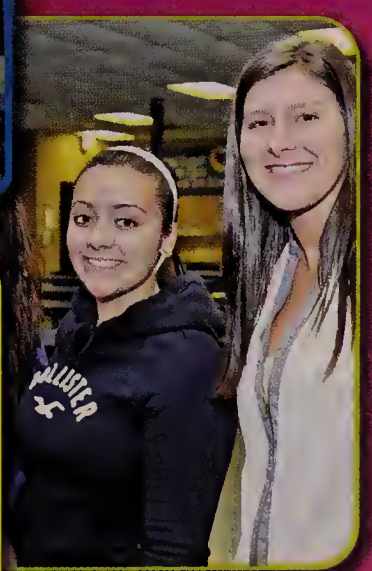

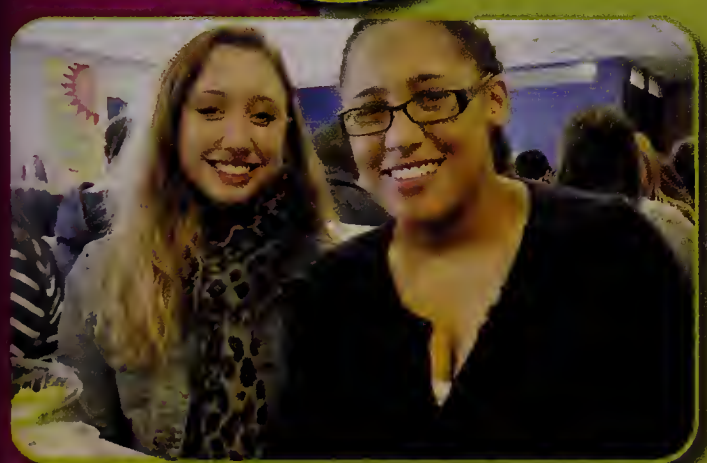

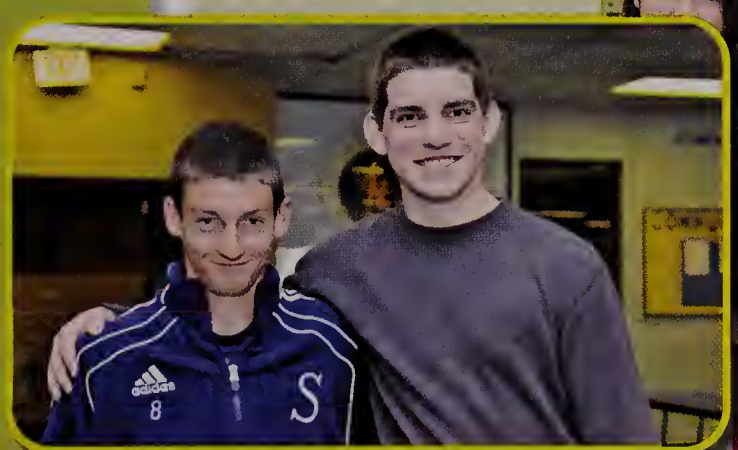

Clubs and ECA

Senior Class Officers
President: John Amarantes
Vice President: Ian McCurry
Advisor: Ms. Ferris

Junior Class Officers
President: Hailey Hastings
Vice President: Marcus DeSouto
Advisor: Mrs. Pimento

Sophomore Class Officers
President: Jessica Wilding
Vice President: Rob Wallace
Advisor: Mrs. Mello

Freshmen Class Officers
President: Connor Comiskey
Vice President: Chloe Valiente
Advisors: Mrs. Thibault and Ms. Yonan

DECA
Advisor: Ms. Ferris

National Honor Society - Juniors
Advisors: Ms. Pereira & Ms. Farias

National Honor Society- Seniors
Advisors: Ms. Pereira & Ms. Farias

Debate Team
Advisor: Ms. Sylvia

Ski Club
Advisor: Mr. Freitas

Raiders Athletic Leadership Association
Advisor: Mrs. DoCouto

Future Teachers of America
Advisor: Mrs. Goncalves

Gay Straight Alliance
Advisor: Mr. Ashley

Anti-Bullying Coalition
Advisor: Mrs. Nassiff

Big Buddy
Advisors: Mrs. Bolduc and Mrs. Nassiff

Model UN
Advisor: Mrs. Alves

School Store
Advisor: Mr. Teixeira

Amnesty International
Advisor: Mrs. Schmigle

Envirothon Team
Advisor: Mr. Talbot

Cooking Club
Advisor: Mrs. Gloster

Video Club
Advisor: Mr. Kalif

Science Olympiad
Advisor: Mrs. Rezendes

Math Team
Advisor: Mr. Gibeau

Science Club
Advisor: Mrs. Rezendes

Raiders Reaching Out
Advisor: Mr. Ashley

Hip Hop Dance Team
Advisor: Kim Bernier

Peer Leadership
Advisors: Mr. Adams and Ms. Copeland

Winter Percussion Ensemble
Advisor: Mr. Marshall

"Next to Normal" Cast & Crew
Directors: Lennie Machado & Mr. Bianco

Winter Color Guard
Advisor: Mr. Marshall

Prom Committee
Advisor: Mrs. Pimento

Yearbook Committee
Advisors: Mrs. Gosson and Mrs. Hoyle
Editor: Brianna Santo

School Newspaper- "The Breeze"
Advisors: Ms. Copeland and Mr. Chase

Student Council Executive Board
Advisor: Ms. Copeland

World Language Club
Advisor: Mrs. Araujo

Student Council
Advisor: Ms. Copeland

Dodgeball

2013

"The Lumberjacks"
2013 Dodgeball Champions

KEWIT
7
MONTE
12
FISHMEN
51

THE
Approved
22
I have a dream
TEAM

Matt Setter 2013

Aaron Klein 2013

Beam signing

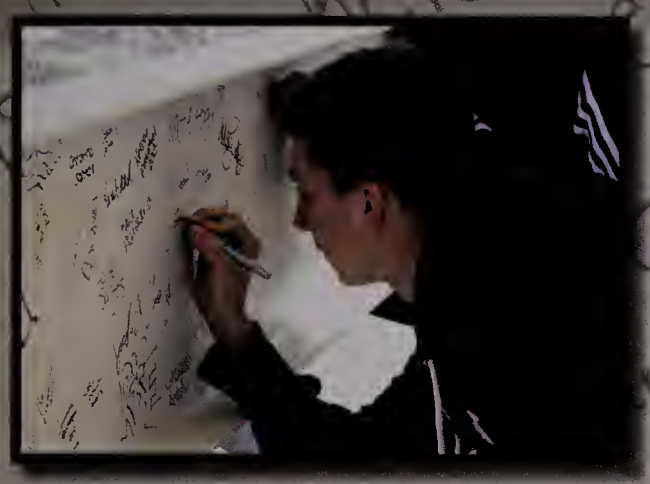

"Truly great friends are hard to find, difficult to leave, and immpossible to forget."

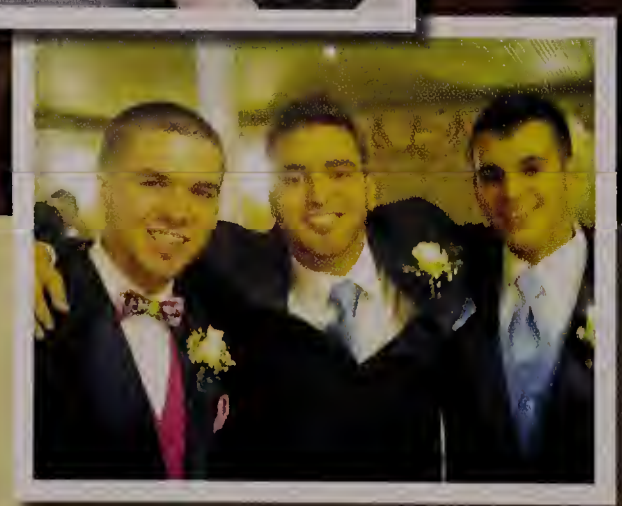

S-B
EAGLES

CHECK OUT MY

SENIORS
SENIORS

HOLLIST

SENIORS
SENIORS

FLORIDA

SENIOR Spirit

AIR JORDAN

Live Free!

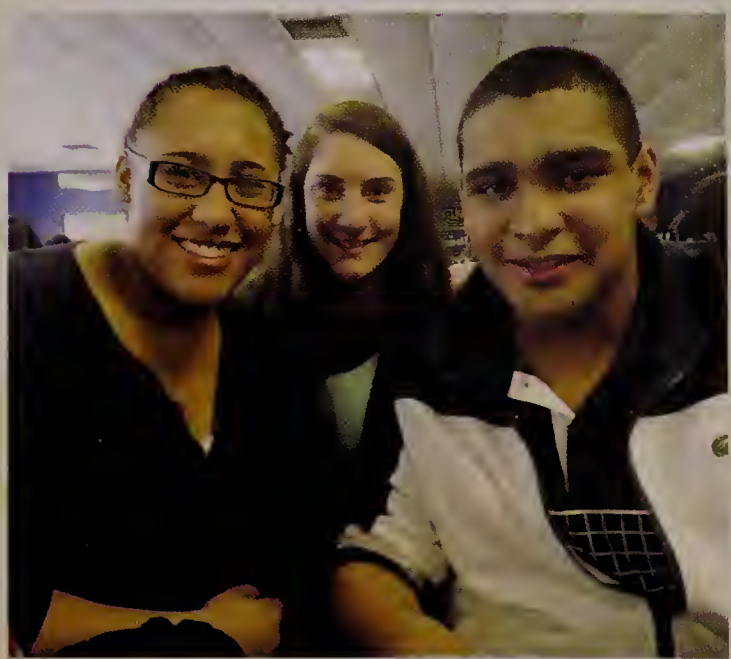

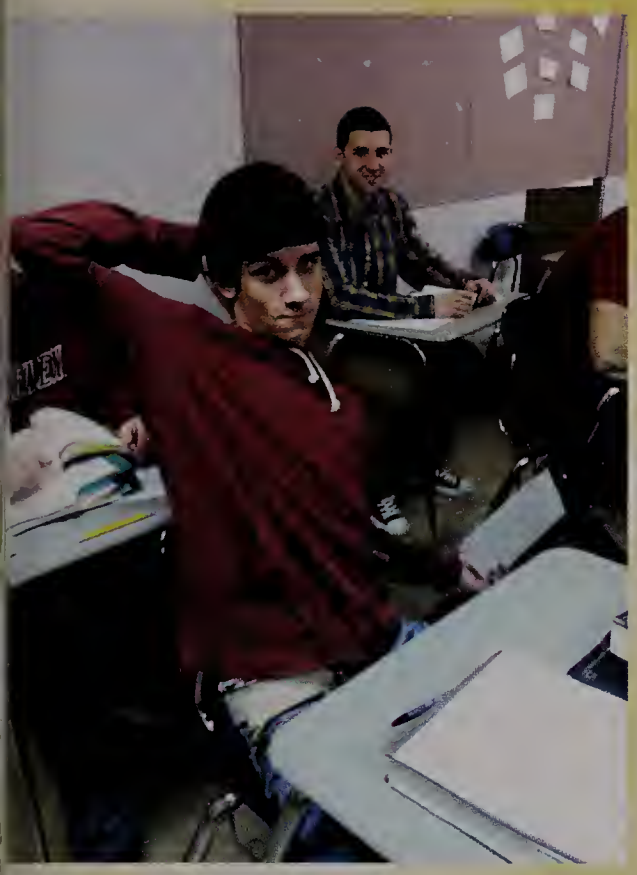

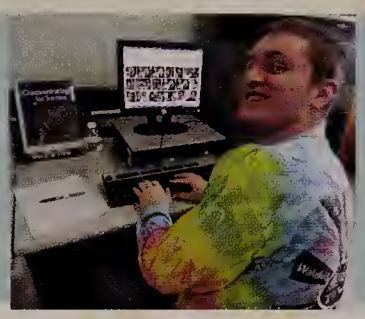

READING

2013

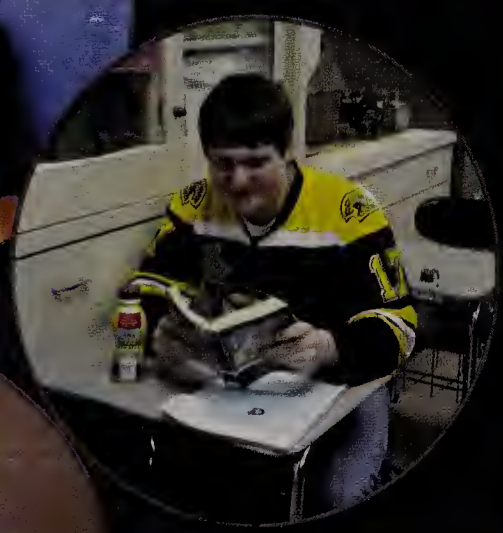

SENIORS RULE!

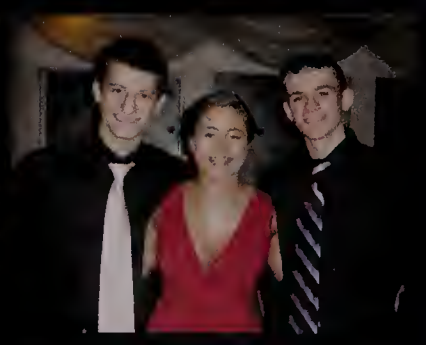

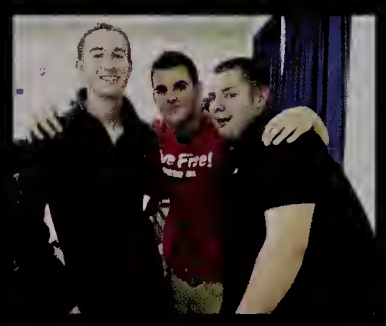

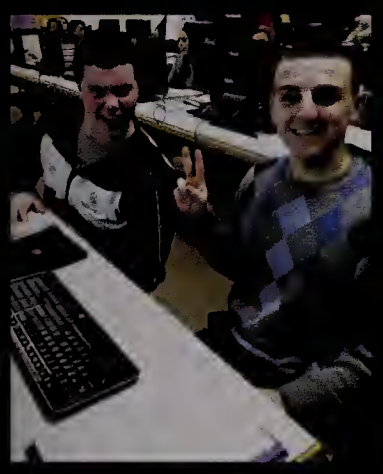

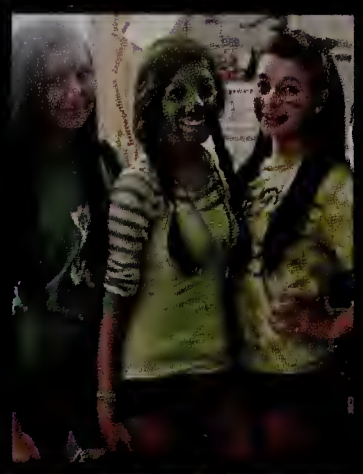

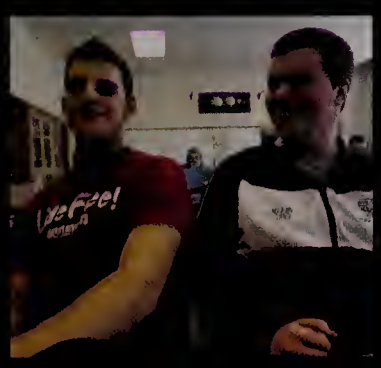

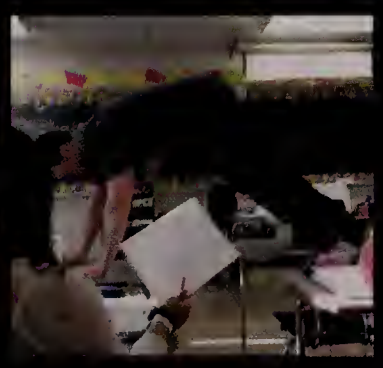

Leaving Our Mark

Letter from Class President, JOHN AMARANTES

Hello senior class of 2013,

As your president, I would like to **thank you** for electing me to this position. It feels like yesterday that we entered Somerset High School as young boys and girls, and soon we will be departing **Somerset Berkley Regional High School** as young men and women. This yearbook doubles as not only a book, but a time machine that has the capabilities to take us back to a time where we could fit into our favorite jeans, or before having the responsibilty of kids. Throughout our years, memories have been captured in photos that **will never be forgotten**, and the pictures that lie within this book will always be special to the graduating **class of 2013**. Farewell to all my boys, all my girls, and obviously my Raider brotherhood. I assure you, the class of 2013 will be **remembered by all.**

Sincerely,
Jack

Letter from the Yearbook Committee

Hello Class of 2013,

Our high school years flew by. Everyone always told us that they would, but most of us probably didn't believe them. However, here we are, entering the next big chapter of our lives. As we move on, though, it's important to remember where we came from, because high school will always be a part of who we are. It's where we faced challenges that we sometimes overcame, and sometimes did not, but we certainly learned from those mistakes. We found friendships that will last a lifetime and came together to form the Class of 2013. This book is a testament to that.

Within its pages, you will find memories. You see pictures of your former classmates, your friends, your teachers. You see pictures of a building that will not be here for much longer. These amazing times are drawing to a close, but this book is proof that they were here...that they happened.

The Yearbook Committee has worked tirelessly to put together what we believe is a fitting tribute to the Class of 2013. We've included pictures of dances and of all our Case Rallies. There are pictures from Dodgeball, our sports' teams, clubs and activities. There are even pictures of the construction of the new high school, so you can show your kids their high school when it was first being built. They won't recognize the landscape, but you'll remember it. (We hope that doesn't make you feel too old.)

The most spectacular thing about a yearbook, though, is what it doesn't show: memories. Each page will take you back and show you a memory that will be even more vivid than any picture because it includes emotion. We hope this book brings you the happiness and excitement that you felt during these past four years. So here it is, Class of 2013. Keep this book somewhere safe so you can always turn back to remember a teacher's name, settle a bet, show your kids how much they look like you when you were their age, or just look back and smile. We hope you use this book for all of those things, and wish you the best of luck in your futures, where ever they may take you. No matter where you end up, just open this book and you can return home.

Enjoy

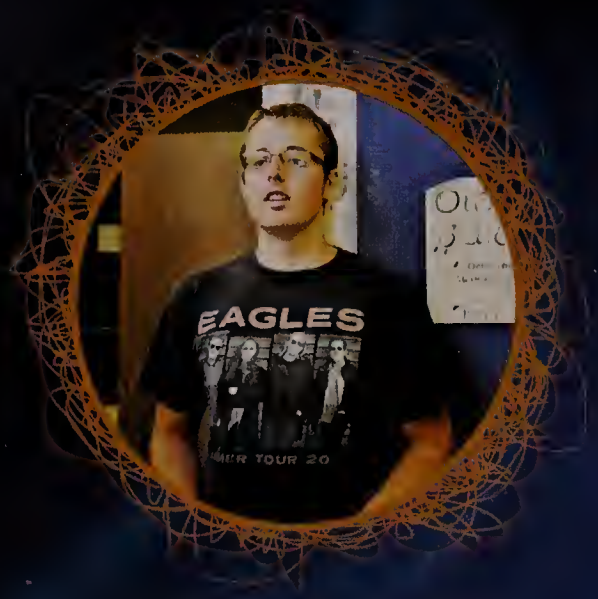
EAGLES

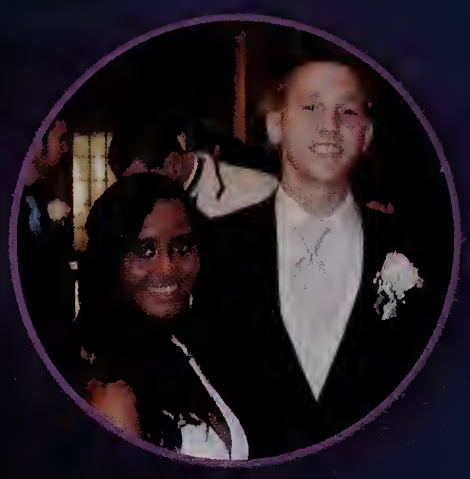

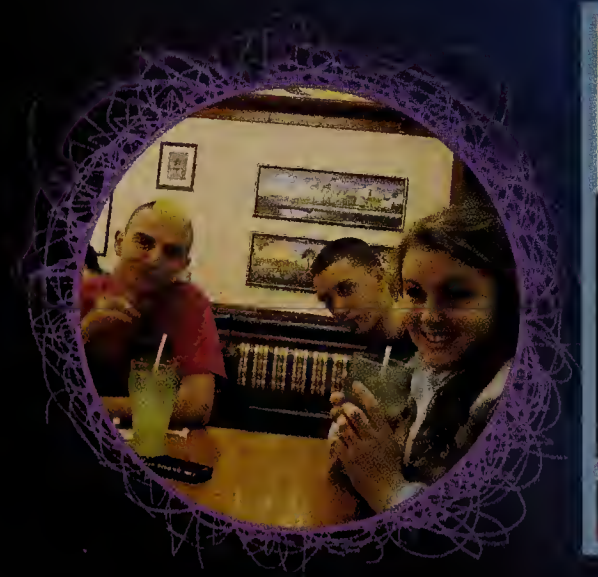

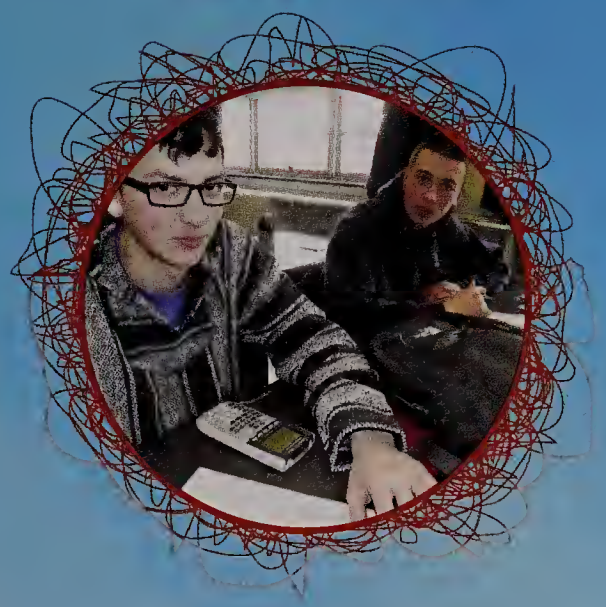

2013

Business Advertisements

The Class of 2013 would to thank those businesses who supported this year's yearbook.

WHELEN

Congratulations Katelyn Cappello

and the Class of 2013!

New City Goods & Apparel is a non-profit clothing and goods store designed to help provide clothing and home goods for a fraction of original price. New City has all the latest fashions and styles. Everyone is welcome to shop at New City.

An additional discount of 50% is honored to anyone with a valid EBT card.

Brantley Hunsinger, Jr.
78 Foote Street
Fall River, MA 02724

B-TECH
CONSTRUCTION & DESIGN

www.btechconstruction.com
508-679-1840, Fax 508-679-1516
Licensed and Insured
MA & RI

Clifton HEALTHCARE CAMPUS

WILBUR AVENUE, SOMERSET, MASSACHUSETTS

OUTPATIENT REHABILITATION & AQUATIC THERAPY CLINIC

Physical Therapy • Occupational Therapy • Speech Therapy

Sports Medicine, Motor Vehicle Injury, Tendonitis, Sprains, Strains, Back Pain, hand & wrist therapy, and more...

Clifton's outpatient rehab clinic features a custom designed state-of-the-art heated aqua therapy pool.

For an appointment call 508-675-0328

THE CLIFTON HEALTHCARE CAMPUS ALSO OFFERS.....

CLIFTON REHABILITATIVE NURSING CENTER.....508-675-7589
CLIFTON ASSISTED LIVING COMMUNITY.....508-324-0200
CLIFTON HOSPICE SERVICES.....508-675-7583

Proud to be celebrating over 50 years of dedication to excellence.

Patulak-BROTHERS MACHINING

www.BROTHERSMACHINING.COM
125 High St. Unit 9
Mansfield, MA 02048

Louise's Creations

Louise Lightbown
Cosmetologist/Manicurist

930 County Street
Somerset, MA 02726

Hours of Operation
Monday- Saturday
9 AM - 2 PM
508-493-6180

(508) 730-1868

HAIR SALON

Compliments...

PROPRIETORS: JEN ALMEIDA, PATTI BOSI & PAULA PEREIRA
358 MARIANO BISHOP BLVD., FALL RIVER, MA 02721

Somerset Teachers' Association

Good Luck and Best Wishes to the Class of 2013!

We have been there for you from your first day of school to your graduation.

We have given you your roots, now show us your wings!

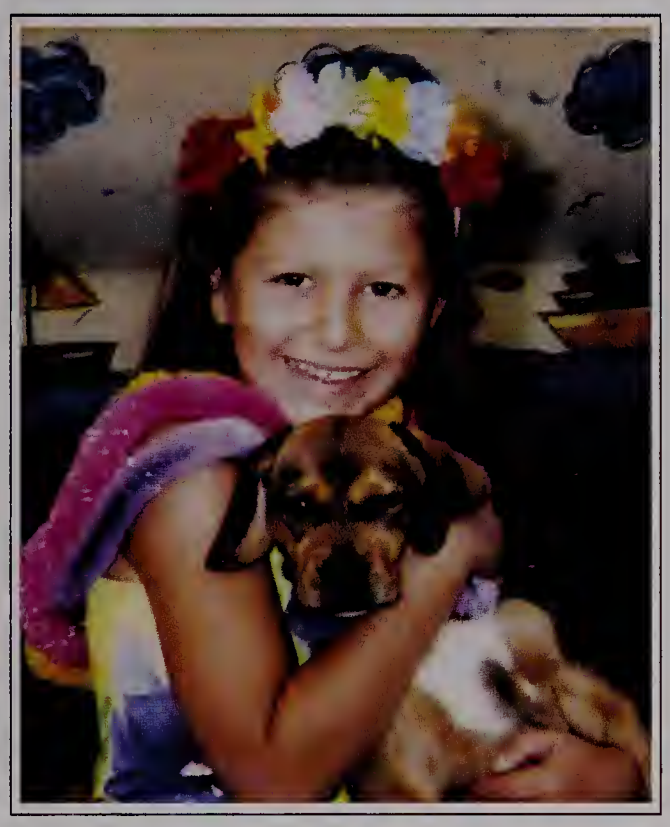

Way to go Kelsey Duff!

Congratulations!
We are all so proud of you and wish you the best as you go to college.

Love from all of us,

Mom & Bob, Dad & Rona,
Kyle, Joey, Jake,
Beth&Arthur, Kristen&Brad, Rob
and the rest of the family

Thank you to family and friends from the class of 2013

Kelly Murphy

You have been a blessing since the day you were born!
You are a warrior on and off the field!
The best is yet to come!
We love you!
Dad, Mom, Caity & dogs

Kevin Hull JR

Dear Kevin,
Congrats!
We are so very proud of you. Best wishes.

Love,
Mom, Dad, & Kenny

CONGRATULATIONS KATELYN!!!

We are so proud of you.

DREAM BIG!!!!

We love you!!
Mom, Dad & Josh

Trevor Pan

Congratulations, Trev!
We are so proud of you and all that we know you will accomplish.
"Life is good today..."
Love You Forever,
Mom, Dad, Adam and Jack

Michael Kuszay

Dear Michael,

We are so proud of the young man you have become. Your determination and hard work will lead you to be a successful person. No matter what path you choose in life we will always stand behind you.

Love you with all our heart and soul,
Mom and Dad

JOHN AMARANTES IV

CONGRATULATIONS JACK!
WE'RE VERY PROUD OF ALL YOU'VE ACCOMPLISHED! MAY YOUR FUTURE BE AS BRIGHT AS YOU CHOOSE TO MAKE IT.
GO GET THEM PUPPY! SHINE BRIGHT!

LOVE,
DAD,MOM & EMMA

Kristina Mongeon

Kristina,
Congratulations! I am so proud of you and whatever goals you set for yourself. I will be right beside you.

I love you very much,
xoxo,
Mom

Congratulations Kelsey!

We are very proud of you. Keep up the good work.

Love,
Mom and Dad

Matthew Johnson

We are so very proud of the amazing young man you have become. Your passion for all that you do will help you to achieve all your dreams in life. We love you and will always be by your side.
Love,
Mom, Dad, Mike and Dan

Kaitlyn Sheehan

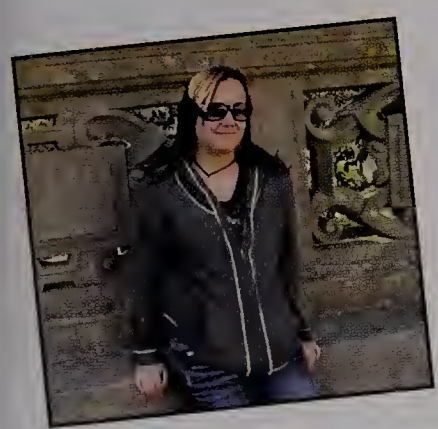

Dear Kaitie,

I am so proud of you! "Go confidently in the direction of your dreams. Live the life you have imagined" (Thoreau).

Love,
Mom

Eric Lapointe

Eric,
We love you.

Love,
Mom, Dad
and Alex

Kersten Laine Pavao

CONGRATULATIONS!

We are very proud of you. Always follow your dreams.

Love,
Mom, Dad and Krystina

Dan Rowland

Congratulations Dan!
Keep up the good work

We love you,
Dad, Mom,
May and Tess.

Lauren Smith

You are a caring, loyal, considerate, witty, beautiful and conscientious person who continuously makes us proud. Congratulations on your accomplishments!

Love,
Mom, Dad & Brendon

Kaylyn Mills

Congratulations Kaylyn!
We are so very proud of you and all of your accomplishments!
Go out into the world and defy gravity!

Love,
Mom, Dad & Kelsey

Zachary Ferris

Zach,

Congratulations!
We are so proud of you.
Keep working hard for
continued success.

Love,
Mom, Dad,
Alexa and Cory

Matthew Setters

Matthew,

Congratulations on all your
accomplishments. We are so
proud of you and wish you
much success for a great
future.

All our love,
Mom and Dad

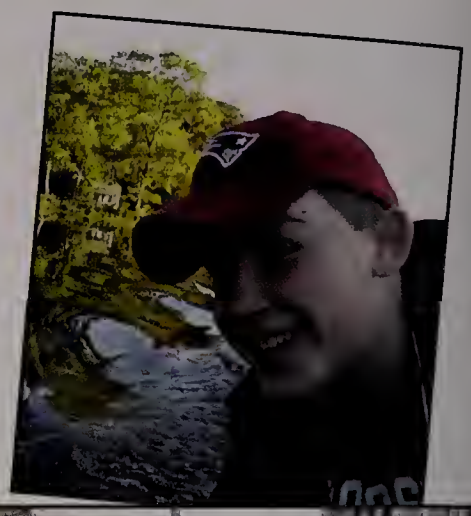

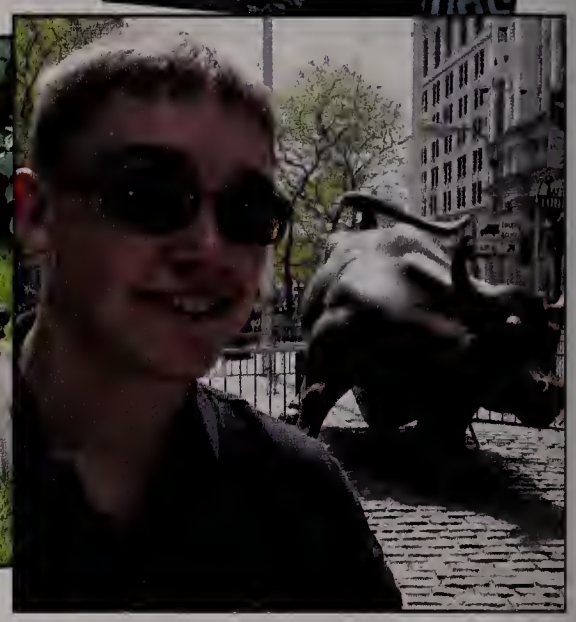

Casey Bachli

We love you and are so
proud of you. It has been
exciting to watch you
grow and we cannot wait
to see the man that you
will become.

Love,
Mom, Dad, Jon,
Olivia and Aidan

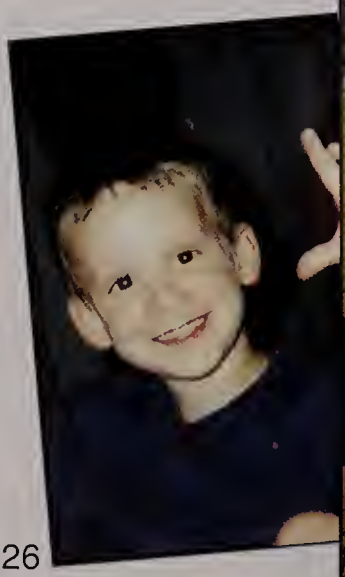

Laura Hilliard

We are so very proud of you,
Buttercup!
Your hard work &
accomplishments have
brought you far. Continue
believing in your dreams!
Congratulations!

We Love you,
Mom, Dad & Greg

David Teixeira

Congratulations
David!

We are so proud of you.

Love,
Mom, Dad and Abigail

Sydney Leigh Ann Pardi

The whole world is out there for you!
I am very proud of what you have become and done!
Congratulations!

Love,
Mom!

Matthew Lafferty

Dear Matthew,
We love you so much... we couldn't be more proud... and we are excited to see you go off to college in the Fall. Continue to work hard, challenge yourself, but most of all have some fun along the way. Remember, "Laff gonna laugh".
Congratulations.

Love,
Mom, Dad and Kevin

Kaitlyn Sheehan

Congratulations Kaitlyn!

We are so proud of the beautiful, intelligent young woman you are!
Remember the past fondly, but embrace the future with zeal!

Love,
Dad, Beth,
and all your Virginia family

Kristyn DeSousa

Congratulations Kristyn!
We're so proud of you and everything you've achieved. You've grown into an amazing young woman.

Love,
Mom and Dad

Cole Stafford

Remember the past and the great memories always. But look to the future and all its possibilities... Follow your dreams, nothing is impossible! Congratulations!

Love,
Mom, Dad, Kacie and Chase

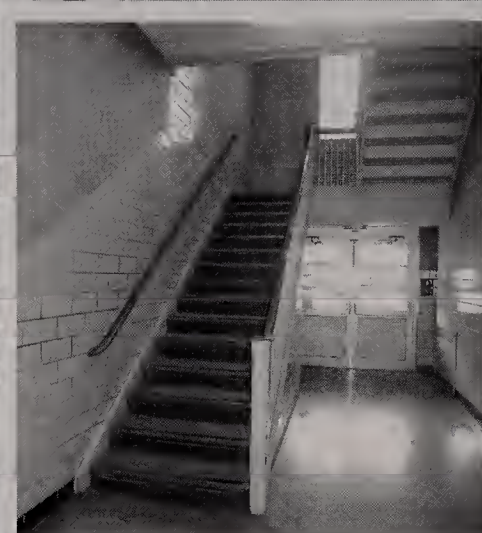

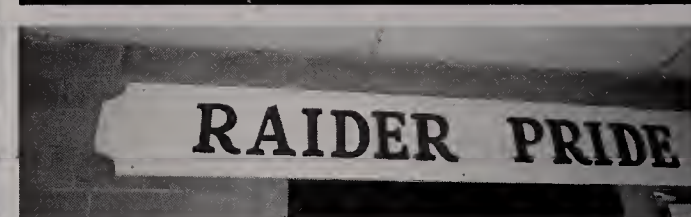

Yesterday is but today's memory, tomorrow is today's dream. —Kahlil Gibran

DEANNA AINSWORTH • BRITTANEE ALBIN • KELSEY ALEXANDER • KAYLA ALLEN • JOHN AMARANTES IV • MARC ANDREOZZI • NICOLE ARRUDA • WESLEY ARRUDA • MEGHAN BABB • CASEY BACHLI • MEGAN BAILLARGEON • ALLISON BAKER • LAURA BAYLIES • BENJAMIN BEAULIEU • KEITH BEDARD • JONATHAN BELISLE • JAIME BELL • DESIREE BENCE • KEVIN BENEVIDES JR • AUSTIN BERUBE • HANNA BETTENCOURT • KATIE LYNN BLAIS • RONALD BORDEN • EVAN BORGE • DEIDRA BUISSERETH • CASSIDY CABRAL • COURTNEY CABRAL • SAMANTHA CABRAL • COURTNEY CALVANO • KATELYN CAPPELLO • SYDNEY CARDINAL • GARRETT CARLOS • MEAGAN CARREIRA • CHRISTOPHER CAVACO • BRITTANY CAYTON • HAILEY CHACE • COURTNEY CHAVES • JOSEPH CHAVES JR • CAMERON CHRISTO • THOMAS CLARK III • BRIANA CORREIA • KIARA CORVELO • CHRISTIAN COSTA • NICHOLAS COSTA • CHRISTOPHER COTE • CAMERON COUTURE • DARRYN CROOK • JORDAN CUNHA • MICHAYLA CURRIE • SARAH DESMARAIS • KRISTYN DESOUSA • JOSHUA DESROSIERS • AMANDA DESSERT • LAURA DION • ALYSSA DUBOIS • KELSEY DUFF • ALEXIS DUFRESNE • ZACHARY EDES • THOMAS EISELE • MARISSA EMOND • EMILY ESTEN • ADRIAN FEDERICO • ZACHARY FERRIS • KAITLYN FITZPATRICK • JACQLYN FLETCHER • KENDRA FORD • CONNOR FORTIER • KAITLYN FORTIN • JENA FRANCIS • THOMAS FRANCO • EMILY GARDNER • MICHAEL GARRANT • JULIE GASTALL • JOHN GENGA • ALLISON GIFFORD • JONATHAN GIUSTI • JENNIFER GODDU • CONNOR GOLDEN • VANESSA GONCALVES • ANDREA GREESON • KAITLYN GREGOIRE • JULIA HAIDAR • CONNOR HARDRO • ALLYSON HEAP • JOHN HILL • LAURA HILLIARD • MOLLY HORAN • DENISE HOUEISS • KEVIN HULL • MARAH IADONISI • MATTHEW JOHNSON • CAITLYN JORDAN • MICHAELA KEENE • AARON KLEIN • MATTHEW KLEIN • CODY KNIGHT • MATTHEW KUBIK • ASHLEY KUPIS • MICHAEL KUSZAY • PARRIS KYRIAKAKIS • LEXI LABRECHE • JOCELYN LACAVA • TRISTAN LACLE • MATTHEW LAFFERTY • ASHLAN LAJOIE • ANDREA LANOUETTE • ERIC LAPOINTE • ARLEO LAROCQUE • MEGAN LAZARO • JULIA LE • CONNOR LEONARD • HANNAH LEONARD • CASSEY LEPAGE • CONNOR LEVESQUE • HANNAH LIMA • OLIVIA LOCKETT • BLAKELY LORD • JOSHUA LOURO • BRYANNA MACHIE • CAMERON MADDEN • AARON MAKHIJANI • KAITLYN MARDEN • SARAH MATTON • BRYAN MAVEL • BRIAN MCCARTHY • TRENT MCCARTHY • IAN MCCURRY • KELSEY MCGINNIS • MORGAN MCMULLEN • BRITTANY MEDEIROS • JOHN MEDEIROS • MOLLY MEDEIROS • NICOLE MEDEIROS • JONATHAN MELCHERT • COLIN MICHAEL • COURTNEY MICHAEL • MILES MICHALEWICH • KAYLYN MILLS • RAHEEL MIR • JENNIFER MITTON • SARAH MONCHIQUE • HALEY MONGEON • KRISTINA MONGEON • JOSHUA MONTEIRO • KIMBERLY MORALES • ERIN MOREIRA • JESSE MOREIRA • ROBERT MUELLER • KAYLA MULREADY • KELLY MURPHY • ZACHARY MURPHY • BRITTANY NEPINI • TRICIA NEUFELL • MITCHELL NUNES • KAYLA OBRIEN • MICHAEL OBRIEN • SYDNEY OLDROYD • KYLE OLSEN • PATRICK ONEILL • KATHRYN PACHECO • SARAH PACHECO • MITCHELL PAIVA • CRYSTAL PALMER • TREVOR PAN • SYDNEY PARDI • HANNAH PARISEAU • TYLER PATTERSON • KERSTEN PAVAO • CRUZ PECKHAM • ANDREA PEREIRA • BENJAMIN PEREIRA • KELSEY PEREIRA • TYLER PETERSON • KELSEY PIMENTEL • COURTNEY POLAK • CODY PORTER • HANNAH PRZYSTAC • ALICIA QUENTAL • AMBER QUINTAL • BLAKE RACINE • BRENT RAINEY JR • MICHAEL RAPOSO • BRIANNA RAPOZA • NATHAN REBELLO • JONATHAN REED • DOMINIQUE RESENDES • AUDREY REYNOLDS • COURTNEY REZENDES • MICHAEL

REZENDES • JESSICA ROBERTSON • KEIGHLEY ROCKCLIFFE • VERONICA RODRIGUES • ALEX ROMERO • COTY ROOT • ALEXANDER ROSE • DANIEL ROWLAND • ABIGAIL SADLERS • BRIANNA SANTO • AMY SANTOS • HAILEY SANTOS • KELLY SANTOS • VICTO SARMENTO HOWARD • MARK SAUCIER II • AARON SCHUSTER • CASSIE SCOTT • CELIA SCURRY • JESSICA SEELY • MATTHEW SETTERS • KAITLYN SHEEHAN • MICHAEL SHEREDY • DARRELL SHING JR • ASHLEY NICOLE SILVIA • ALEXANDRE SIMOES • TROY SIMONS • CONOR SLACK • ABBEY SMITH • LAUREN SMITH • PAIGE SOARES • MELISSA SOLEIMANI • JADE ST.PIERRE • JAZMIN ST. PIERRE • COLE STAFFORD • WAYNE STARK • MORGAN STEELE • EMMA SULLIVAN • LOGAN SULLIVAN • SHANE SULLIVAN • EMILY SWASS • BRETT SWIDEY • JACOB TABER • AMANDA TABERSKI • DAVID TEIXEIRA • PHYLICIA THIBEAULT • PAIGE THORPE • SETH TIDWELL • PETER TOULAN • COLIN TOUPIN • WYATT TROTTIER • JONATHAN TRUDEAU • ASHLEY TRUMAN • EMILY ULRICH • JASON VACCARO • KELSEY VENTGEN • GABRIEL VIGIL • MATTHEW VINAL • DANIEL WHITE • JOSHUA WRIGHT • AMANDA WYMAN • AARON XANYN • KELSIE ZIM • DEANNA AINSWORTH • BRITTANEE ALBIN • KELSEY ALEXANDER • KAYLA ALLEN • JOHN AMARANTES IV • MARC ANDREOZZI • NICOLE ARRUDA • WESLEY ARRUDA • MEGHAN BABB • CASEY BACHLI • MEGAN BAILLARGEON • ALLISON BAKER • LAURA BAYLIES • BENJAMIN BEAULIEU • KEITH BEDARD • JONATHAN BELISLE • JAIME BELL • DESIREE BENCE • KEVIN BENEVIDES JR • AUSTIN BERUBE • HANNA BETTENCOURT • KATIE LYNN BLAIS • RONALD BORDEN • EVAN BORGE • DEIDRA BUISSERETH • CASSIDY CABRAL • COURTNEY CABRAL • SAMANTHA CABRAL • COURTNEY CALVANO • KATELYN CAPPELLO • SYDNEY CARDINAL • GARRETT CARMEAGAN CARREIRA • CHRISTOPHER CAVACO • BRITTANY CAYTON • HAILEY CHACE • COURTNEY CHAVES • JOSEPH CHAVES JR • CAMERON CHRISTO • THOMAS CLARK III • BRIANA CORREIA • KIARA CORVELO • CHRISTIAN COSTA • NICHOLAS COSTA • CHRISTOPHER COTE • CAMERON COUTURE • DARRYN CROOK • JORDAN CUNHA • MICHAYLA CURRIE • SARAH DESMARAIS • KRISTYN DESOUSA • JOSHUA DESROSIERS • AMANDA DESSERT • LAURA DION • ALYSSA DUBOIS • KELSEY DUFF • ALEXIS DUFRESNE • ZACHARY EDES • THOMAS EISELE • MARISSA EMOND • EMILY ESTEN • ADRIAN FEDERICO • ZACHARY FERRIS • KAITLYN FITZPATRICK • JACQLYN FLETCHER • KENDRA FORD • CONNOR FORTIER • KAITLYN FORTIN • JENA FRANCIS • THOMAS FRANCO • EMILY GARDNER • MICHAEL GARRANT • JULIE GASTALL • JOHN GENGA • ALLISON GIFFORD • JONATHAN GIUSTI • JENNIFER GODDU • CONNOR GOLDEN • VANESSA GONCALVES • ANDREA GREESON • KAITLYN GREGOIRE • JULIA HAIDAR • CONNOR HARDRO • ALLYSON HEAP • JOHN HILL • LAURA HILLIARD • MOLLY HORAN • DENISE HOUEISS • KEVIN HULL • MARAH IADONISI • MATTHEW JOHNSON • CAITLYN JORDAN • MICHAELA KEENE • AARON KLEIN • MATTHEW KLEIN • CODY KNIGHT • MATTHEW KUBIK • ASHLEY KUPIS • MICHAEL KUSZAY • PARRIS KYRIAKAKIS • MILEXI LABRECHE • JOCELYN LACAVA • TRISTAN LACLE • MATTHEW LAFFERTY • ASHLAN LAJOIE • ANDREA LANOUETTE • ERIC LAPOINTE • ARLEO LAROCQUE • MEGAN LAZARO • JULIA LE • CONNOR LEONARD • HANNAH LEONARD • CASSEY LEPAGE • CONNOR LEVESQUE • HANNAH LIMA • OLIVIA LOCKETT • BLAKELY LORD • JOSHUA LOURO • BRYANNA MACHIE • CAMERON MADDEN • AARON MAKHIJANI • KAITLYN MARDEN • SARAH MATTON • BRYAN MAVEL • BRIAN MCCARTHY • TRENT MCCARTHY • IAN MCCURRY • KELSEY MCGINNIS • MORGAN MCMULLEN • BRITTANY MEDEIROS • JOHN MEDEIROS • MOLLY MEDEIROS • NICOLE MEDEIROS • JONATHAN MELCHERT • COLIN MICHAEL • COURTNEY MICHAEL • MILES MICHALEWICH • KAYLYN MILLS • RAHEEL MIR • JENNIFER MITTON • SARAH MONCHIQUE • HALEY MONGEON • KRISTINA MONGEON • JOSHUA MONTEIRO • KIMBERLY MORALES • ERIN MOREIRA • JESSE MOREIRA • ROBERT MUELLER • KAYLA MULREADY • KELLY MURPHY • ZACHARY MURPHY • BRITTANY NEPINI • TRICIA NEUFELL • MITCHELL NUNES • KAYLA OBRIEN • MICHAEL OBRIEN • SYDNEY OLDROYD • KYLE OLSEN • PATRICK ONEILL • KATHRYN PACHECO • SARAH PACHECO • MITCHELL PAIVA • CRYSTAL PALMER • TREVOR PAN • SYDNEY PARDI • HANNAH PARISEAU • TYLER PATTERSON • KERSTEN PAVAO • CRUZ PECKHAM • ANDREA PEREIRA • BENJAMIN PEREIRA • KELSEY PEREIRA • TYLER PETERSON • KELSEY PIMENTEL • COURTNEY POLAK • CODY PORTER • HANNAH PRZYSTAC • ALICIA QUENTAL • AMBER QUINTAL • BLAKE RACINE • BRENT RAINEY JR • MICHAEL RAPOSO • BRIANNA RAPOZA • NATHAN REBELLO • JONATHAN REED • DOMINIQUE RESENDES • AUDREY REYNOLDS •